THE ESCANABA DAILY PRESS

VOL. XXX NO. 50 [ASSOCIATED PRESS LEASED WIRE NEWS SERVICE] ESCANABA, MICHIGAN, TUESDAY, MAY 17, 1938 [UPPER PENINSULA'S LEADING NEWSPAPER] (12 PAGES) SINGLE COPY 5 CENTS

ROOSEVELT REORGANIZATION BALKED

FARLEY BACKS CIO CANDIDATE FOR GOVERNOR

BOTH SIDES CLAIM INTERFERENCE IN PENNSYLVANIA

(By The Associated Press)

Philadelphia, May 16 (AP)—The Democratic party's high command stepped into Pennsylvania's new deal factional war today in an election-eve move for harmony.

From both sides came retorts decrying "interference" in the state fight.

National Chairman James A. Farley, fearful that wounds of the clashing campaign would hurt the party's chances in the November general election, proposed a fusion slate of one major candidate from each of the opposing factions.

Test for Lewis

One upshot was new emphasis cast upon the role of Labor Leader John L. Lewis, whose political power receives a test in tomorrow's primary balloting.

Farley made his plea in a statement from New York.

The "only solution," he said, is to nominate CIO-backed Thomas Kennedy for governor and Governor George H. Earle for senator. They head opposing slates. The battle for party supremacy in the state, Farley added, "imperils the success of the Democratic party in the November election."

Farley's proposal, in effect, was to sacrifice Philadelphia's Mayor S. Davis Wilson, running for the senate nomination on Kennedy's slate, and Charles Alvin Jones, Pittsburgh lawyer, candidate for the gubernatorial nomination with Earle.

"Double Cross" Claimed

Earle quickly condemned Farley's interference as "unwise," reaffirmed support of his ticket mate, Jones, and fired a blast at CIO Chieftain Lewis who with Senator Joseph F. Guffey is backing the Kennedy-Wilson lineup. Wilson asserted Farley's statement would be "resented." He cried "double cross."

Said Earle:

"I regret that Mr. Farley has unwisely seen fit to come in at the eleventh hour and interfere in a purely local primary. That is not the function of a national chairman . . . every man on this ticket is a 100 per cent Roosevelt Democrat.

"I am certain—Mr. Farley to the contrary—that the Democrats of Pennsylvania will not turn their party over to John L. Lewis in the form of Thomas Kennedy."

Interference Resented

Mayor Wilson warned:

"If Earle should be nominated it would mean certain defeat for the entire Democratic ticket at the November election. If I have accomplished nothing else I have eliminated Governor Earle as a presidential candidate. I consider that a great public service." (He has attacked the Earle state administration bitterly throughout.)

David L. Lawrence, state democratic chairman said Pennsylvanians "resent" Farley's en-

(Continued on Page Two)

WEATHER

LOWER LAKES: Moderate west to northwest winds on Ontario, moderate shifting on Erie; generally fair Tuesday.

UPPER LAKES: Gentle to moderate shifting winds on Superior and Huron, mostly moderate southerly on Michigan; increasing cloudiness Tuesday on Huron, cloudy on Superior and Michigan with showers on Michigan and western Superior.

LOWER MICHIGAN: Cloudy, showers in southwest portion Tuesday, with general showers Tuesday night and Wednesday; somewhat warmer Tuesday in northwest portion.

UPPER MICHIGAN: Cloudy, showers Wednesday and probably in west Tuesday; slightly warmer Tuesday in northeast and north-central portions.

	At 7:30 P. M.	High Last 24 Hours
ESCANABA	58	70

Temperatures—High Yesterday

Alpena	70	Kansas City	66
Boston	58	Los Angeles	66
Buffalo	64	Ludington	58
Calgary	54	Marquette	60
Chicago	72	Memphis	80
Cincinnati	72	Miami	86
Cleveland	66	Mnpls.-St. P.	70
Cochrane	70	Montreal	54
Denver	78	New Orleans	80
Detroit	70	New York	66
Duluth	68	Port Arthur	62
Edmonton	60	Qu'appelle	62
Evansville	74	St. Louis	66
Galveston	74	Salt Lake	66
Gr. Rapids	68	Frisco	66
Green Bay	70	Soo, Mich.	56
Jacksonville	86	Washington	76
Kamloops	70	Winnipeg	54

Atlanta Hotel Fire Takes Lives Of 27; Score Are Missing

Atlanta, May 16. (AP)—A predawn fire that turned the 30-year-old terminal hotel into a flaming horror in ten minutes killed 27 persons and left a score more missing or injured today.

Engineers estimated it might be two days before the wreckage was cleared and the full toll determined. The hotel register was lost.

George P. Jones, hotel manager, said at a hospital he was "too sick to talk," but estimated at least 75 persons were in the structure. A negro porter awakened him and his wife, asleep on the third floor, and firemen rescued them with a ladder.

The blaze broke out in the basement of the 5-story, brick and frame building about 3 a. m. when most of its guests were asleep. Flames and smoke shot skyward and in a moment every floor was ablaze.

Home to many railroad men, the $1 and up a day hotel was situated opposite the terminal station on Spring street, in downtown Atlanta. Traffic for blocks around was jammed today as police roped off the area against danger of falling walls. Thousands, some of them anxious relatives, pressed against the fire lines, throughout the day.

Bellhop Charlie Labon, a veteran of 20-years service, was in the lobby when the blaze caught. He said he heard a kitchen messboy scream, "Oh Lawdy, fire!" Then there was a muffled blast below, and flames puffed upward.

Labon dived for the elevator and Ben L. Berry, 78-year-old clerk, turned to the switchboard to warn the guests. But the blaze burned out the connections.

"The flames spread so quick I had to jump from the elevator cage on the second floor and run," said Labon. "Berry got burned trying to ring the phones. There wasn't anyone got out except those that jumped or got down the fire escapes."

Several were killed in leaping from the flaming building.

The fire choked off fire escapes and stairs a few seconds after it caught.

REBELS SMASH GOV'T TROOPS

Heavy Rains No Bother to Insurgents at Teruel Front

Hendaye, France (At the Spanish Frontier), May 16 (AP)—Spanish insurgents smashed their way through government lines east of Teruel today despite heavy rains and flooded ground.

Driving toward Mora De Rubielos, insurgent forces reached the ouskirts of two villages, Valdelinares and Alcala De La Selva, in the general offensive against the coastal provinces of Valencia and Castellon de La Plana.

Alcala De La Selva is 20 miles east of Teruel and approximately 10 miles north of Mora De Rubielos. Valdelinares is six miles northeast of Alcala De La Selva.

Insurgents attacked government positions between the two villages with tanks, airplanes and heavy artillery.

Warplanes which flew despite mist and intermittent downpours dropped tons of explosives in the ranks of militiamen entrenched in the sector on the slopes of the 6,624-foot Penarroya peak.

The insurgent objective was conquest of a road which runs 17½ miles from Alcala De La Selva south through Mora De Rubielos to the broad Teruel-Sagunto highway.

High Commissioner Named For Canada

London, May 16 (AP)—Sir Gerald Campbell, British consul-general in New York, today was appointed British high commissioner in Canada.

He will succeed Sir Francis Floud, who is scheduled to go to India to take a post with the Bengal government.

Sir Gerald, who is 56, has been in the New York post since 1930. Prior to that he was consul-general in San Francisco and Philadelphia.

Infection Is Fatal To 'Child Prodigy'

New York, May 16 (AP)—Miss Lucie Stern, 24, former "child prodigy" pianist, died yesterday in a hospital after a week's illness with a blood infection. Miss Stern, a student of Josef Hofmann, had appeared in piano recitals throughout Europe and the United States. She will be buried tomorrow in Philadelphia.

Uncle Dan Is Still a Good Scout

Hale and hearty at 87, "Uncle" Daniel Carter Beard appears still to be the best scout in America to millions of youths who have taken part in the movement he founded in 1910. The famous Scout executive, head of the National Court of Honor, is shown here as he talked to a group of admiring Boy Scouts, Seat Scouts and Cubs who gathered around him at a session of 536 Local Scout Councils assembled in Cleveland to discuss plans to broaden the scope of the movement.

State Gives $2,500,000 For Relief Emergency

Lansing, May 16 (AP)—The state administrative board tossed another $2,500,000 into the relief hopper today and told the emergency relief commission there would be no additional funds until July 1 ushers in a new fiscal year.

George F. Granger, acting emergency relief administrator, said May requirements would eat a $900,000 hole in the new reserve. He said a resurvey of case budgets and a "general tightening up all 'round" would be necessary if the remaining $1,600,000 is to meet June requirements.

"That means it will be harder for new applicants to obtain welfare aid," Granger said. He expressed the belief that the new allocation, borrowed from next year's burget, would suffice but added, "Nobody can predict these days what is going to happen two weeks from now."

The administrative board acted at Governor Murphy's request because the relief balance, padded with piecemeal allocations until the year's outlay now totals $16,250,000—twice the legislative appropriation — had dwindled to $65,000.

The new transfer left only $1,500,000 of the legislature's $8,000,000 appropriation for next year. The administrative board already had approved transfers totalling $4,000,000, in addition to a $1,000,000 emergency appropriation.

Governor Murphy said, however, that he had already worked out a schedule of financing with Budget Director Harold D. Smith that left no doubt sufficient funds would be available to continue relief activities on the present scale until the legislature convenes January 1. Details of the schedule were not made public. It was understood to provide for drastic economies in other phases of government service.

The governor said he expected a $52,000,000 funds which will be available for unemployment compensation payments after July 1 would "cushion" the state's relief problem.

"We must also have additional help from the federal government and see that cities and townships get into the full swing of the thing," Murphy added.

DIGGS CRACKS AT BROWNRIGG

Says Civil Service Is Being Violated by Dismissals

Lansing, May 16 (AP)—State Senator Charles C. Diggs, Democrat, Detroit, today criticized the threatened replacement of 3,000 state employes in a letter to William Brownrigg, state personnel director.

Diggs' open letter said he considered wholesale dismissals would violate the intentions of the 1937 legislature, which enacted the civil service law.

"I understood when I was voting for the bill, and I think other members of the legislature understood," the letter read, "that we were voting for qualifying examinations commensurate with the work the employes were doing in their particular departments, and not 'Einstein theories.'

"It was the opinion of most of the members of the legislature that state employes are better qualified to continue to fill their positions than someone who passes a theoretical examination, and that on the basis of their experience they should be given every opportunity to retain their positions rather than be discharged in favor of less experienced employes."

The senator also criticized plans to revise downward the salaries of some employes.

Detroit University Dean Dies Suddenly

Detroit (AP)—The Rev. Aloysius J. Diersen, 44, dean of men at the university of Detroit, died suddenly Monday in his room at the University. He came here last September from Cincinnati, where he was rector of St. Xavier's high school.

NEW CABINET IS SELECTED BY MINISTER

CHAMBERLAIN GIVES REPLY TO CRITICS OF AIR FORCE

London, May 16 (AP)—Prime Minister Neville Chamberlain met the insistent clamor that Britain surpass Germany's air rearmament tonight with a reshuffle of his cabinet.

Viscount Swinton resigned the post of secretary of state for air, where he had been the center of parliamentary attacks charging the air program was lagging, and was succeeded by rotund, energetic Sir Kingsley Wood.

Sir Kingsley's portfolio as minister of health went to Walter Elliot, who was secretary of state for Scotland.

Elliot's former post went to Lieut. Col. John Colville, who entered the cabinet for the first time. He had been financial secretary to the treasury.

The former William G. A. Ormsby-Gore, who went to the house of lords as Baron Harlech on the death of his father, resigned as colonial secretary.

McDonald Upped

Malcolm MacDonald, national laborite son of the late Ramsay MacDonald, took the colonial ministry and his former post of dominions secretary went to Lord Stanley, heir of the Earl of Derby.

Lord Stanley's appointment placed two brothers in the cabinet as Oliver Stanley is president of the board of trade.

It was estimated Britain's air program would have to be more than tripled if the nation is to reach the level given Germany by Field Marshal Herman Wilhelm Goering.

Last Thursday, when the air ministry was attacked in parliament, the government pledged it would have in the neighborhood of 3,500 first line planes by April 1, 1940.

This is double the number it planned to have in active military service by April 1, 1939. Unofficial estimates credited Germany with having 2,100 first line planes at the present time.

Lord Winterton, who acted as Lord Swinton's deputy in the house of commons, was understood to have been relieved of all air ministry duties.

He faced criticism from all parties for what was called "weak handling" of last Thursday's air debate, which was one of the causes of Swinton's resignation.

Winterton remains in the cabinet however as chancellor of the duchy of Lancaster.

Because of the reshuffle, which

(Continued on Page Two)

Five Persons Hurt In Speedboat Crash

Detroit, May 16 (AP)—A police investigation of a speedboat accident Sunday night in which five persons were hurt opened today. The boat, estimated by bystanders to have been traveling about 40 miles per hour, struck a dock.

David Outhuse, driver of the boat, made a statement to police Sunday night in which he said he had been asked to take the wheel for a brief run to diagnose a mechanical difficulty reported by the owner, Julian Meier.

Spectators rescued the occupants from the wrecked vessel. The boat was once owned by Edsel Ford and raced in gold cup regattas under the name Albatross.

English Cabinet Is ReShuffled To Speed Up Aircraft Program

(By The Associated Press)

LONDON—Prime Minister Chamberlain reshuffled his cabinet to meet insistent clamor that Britain surpass German's air rearmament. Chief change centered on air ministry from which Viscount Swinton resigned to be replaced by Sir Kingsley Wood, heretofore minister of health. Resigned air minister had been target of pariliamentary attacks on lagging air program.

MEXICO CITY—Six persons were wounded in University of Mexico student clash between rightists and leftists. Outbreak heightened tension arising from differences between country's two extremes of political thought and muddled economic situation precipitated by oil expropriations.

SHANGHAI—Two hundred thousand Japanese closed in on vital railroad junction of Suchow with invaders predicting imminent fall of city. Chinese defenders estimated at 240,000 fought desperately to save that vital nerve center of central China warfront.

HENDAYE—Spanish insurgents splashed through rains to broaden gains against government defenders in eastern Spain. Heavy toll taken among both insurgent and government forces.

PARIS—France turned to United States for warplanes to rush armament program while French public strongly supported national defense program by oversubscribing $140,000,000 defense loan.

BRISTOL—Winston Churchill declared prospects good for friendly settlement of Czechoslovakia's German minority problem which threatens peace of Europe. Discussed problem with Czech Nazi Chieftain Konrad Henlien over week-end.

LONDON—House of lords received proposal Britain give United States as gesture toward meeting war debts the $50,000,000 she is to receive from her settlement with Ireland.

CASTEL GANDOLFO—Bonds between Holy See and insurgent Spain strengthened further by decision to exchange full-fledged diplomatic representatives.

'Gold Digger'

When 109 chorus girls agree unanimously on the beauty and talent of one of their number, the young lady must really have something. Well, that's precisely what happened to Ethelreda Leopold, pictured above in a classic gown, who was named by her fellow chorines in the movie "Gold Diggers in Paris" to take a trip to New York and Paris with all expenses paid by Warner Brothers. And it's easy enough to see why Ethelreda was picked.

JAPS CONVERGE UPON SUCHOW

Drive Toward Railway Terminal to Hit at Chinese

Shanghai, May 17 (Tuesday) (AP)—Two hundred thousand Japanese converged from all sides today on Suchow with one force of the invaders poised for a direct attack on the vital railway junction.

Japanese troops fighting from the southwest reported they were within 10 miles of Suchow, which is 330 miles northwest of Shanghai, and that it was "only a matter of hours" before they would unlimber their guns on the city itself.

The Commander of this force said the Chinese defense about the strategic city were clearly visible from his newly won position on a low mountain range near the Suchow-Siaohsiew highway.

Inside the ever-tightening Japanese movement were an estimated 240,000 Chinese defenders seeking desperately to stave off the fall of the nerve center of the Central China war front.

Spread out over a 40-mile radius were the Japanese whose spokesman declared the Chinese must now "surrender or perish".

Sharply challenging them, Chinese army spokesmen in Hankow said the Japanese were still "remote both in strength and distance" from the vital east-west Lunghai railway which crosses the north-south Tientsin-Pukow rail line at Suchow.

The Chinese denied flatly Japanese reports that the Lunghai had been cut, although the spokesmen said the defenders were "fighting with their backs to the railway."

Woman Cuts Throat With Purse Mirror

Detroit, May 16 (AP)—Only a few minutes before she was to have been released from the women's detention home, where she was booked on an intoxication charge, Miss Sophie Saar, 43, slashed her throat with a broken purse mirror and died before admittance to receiving hospital.

AGREEMENT RENEWED

Detroit, May 16 (AP)—Union ratification of a year's agreement between the United Automobile Workers and the Briggs Manufacturing Co. was announced Monday. Principal changes from last year's contract included elimination of a minimum wage guarantee and a broadening of seniority rights.

Prominent Michigan Oil Promoter Slain In Clare, Mich. Hotel

Clare, Mich., May 16 (AP)—Arraigned twice today, once behind locked doors, Jack Livingston, oil promoter, was held without bail in the Clare county jail at Harrison tonight for examination May 26 on a charge of slaying Isaiah Leebove, the New York lawyer who became the croesus of the Michigan oil fields.

Leebove, chairman of the board of the Mammoth Producing & Refining Corp., was shot to death Saturday night as he sat in the crowded grill room of a Clare hotel. Sheriff George Bates said that Livingston had made a full confession, asserting that Leebove had ruined him financially.

Prisoner Hysterical

Livingston's first arraignment this afternoon was behind locked doors at the home of Justice of the Peace Fred Schuette, at Harrison. Sheriff Bates explained that the prisoner was hysterical with fear of reprisals by Leebove's friends and had asked that no one—not even three attorneys who had been retained by oil men to defend him—be admitted to the arraignment.

One of those attorneys, James Ryan, of Mt. Pleasant, interrupted that arraignment by insisting upon admittance to the justice's home and then demanding an examination for his client.

That was tantamount to a plea of innocent, and was entered upon the records.

Purple Gang Blamed

Then Prosecutor Donald E. Holbrook, apprised of the locked doors, expressed doubt as to the legality of the proceedings, and a second arraignment was held before newsmen and others who had been denied admittance to the house. Ryan again demanded an examination.

Following the arraignment, Livingston conferred with his attorneys at the county jail and then talked with newsmen for the first time since his arrest.

In that interview, he said that Leebove had ruined him financially, then had put members of Detroit's notorious Purple gang on his trail to threaten him with violence should he institute court action.

He asserted that threatening letters sent to him by Leebove while he was visiting his mother two years ago so worried her that her death was hastened. That circumstance, he said, inspired his intense animosity to Leebove.

Within recent months, he said, members of the Purple gang seized him while he was stopping at a Detroit hotel, searched him and threatened him with violence. He said he complained to Detroit police.

Six Are Wounded In Mexican Clash

Mexico City, May 16. (AP)—Six persons were wounded seriously today in clashes at the University of Mexico, where rightist and leftist groups battled with pistols and knives for possession of four buildings.

Homero Gonzalez, the student most seriously injured in the rioting, died of his injuries tonight.

The outbreak was the most recent development in growing tension between representatives of the country's two extremes of political thought.

Several hundred armed members of "Socialist Youth" groups before dawn seized possession of the main university building, the preparatory school and the schools of commerce and law. They defied efforts of police and firemen to eject them.

Boys Find Missing Saginaw Man's Body

Bay City, Mich., May 16 (AP)—Boy fishermen today found the body of Stewart Schiatilly, 24, one of the three Saginaw youths who disappeared while fishing on Saginaw Bay April 26. The other victims were Clifford Harris, 22, and Allen Duranso, 22, whose bodies have been recovered.

Pontiac Motorboat Driver Is Drowned

Whitmore Lake, Mich., May 16 (AP)—Thrown from a motorboat when the engine suddenly started after having stalled, A. B. Boyce of Pontiac drowned in Whitmore lake tonight. A companion said he was unable to pull Royce back into the boat and Royce apparently was seized with cramps when trying to swim to shore.

TROUT STRANDED

Luzerne, Mich., May 16 (AP)—Luzerne was without electric power for a time Monday when water impounded in the A. E. Royce dam on the east branch of Big Creek escaped through a break in the head of the dam. Many speckled and brown trout, ranging from fingerlings to 24 inches in length, were left stranded.

BOTH HOUSES FIND MEASURE TOO TICKLISH

PRESIDENT WANTS HIS PET ISSUE TO BE PASSED

Washington, May 16 (AP)—Efforts to revive President Roosevelt's beaten government reorganization bill appeared to be balked tonight, temporarily at least, by a "let-George-do-it" attitude on Capitol Hill.

House leaders were suggesting that the senate take the first step to reopen the delicate and troublesome issue. Prominent senators promptly replied that the house should take the initiative.

There was little doubt that Mr. Roosevelt would like to see a reorganization bill passed. In fact, the possibility of doing so was a subject of discussion this morning at a White House conference attended by the president and congressional leaders. However, Representative Rayburn, of Texas, house leader said the president did not ask specifically that congress take up the legislation before adjournment.

Split Into 4 Bills

The situation which the president faced was this:

The house, some time ago, split his reorganization program into four bills, two of which were passed and now await action in the senate.

The senate meanwhile wrapped the whole program into one omnibus measure and passed it. The house, after a memorable battle, in the course of which the president issued his famous denial of dictatorship ambitions, voted 204 to 196 to recommit this omnibus bill.

Prominent house members were saying today the senate should go ahead with the two individual bills, and certain administration senators were asserting that the house should call up the bill it recommitted and take definite action upon it.

Wants Six Assistants

The two bills already passed by the house give Mr. Roosevelt general reorganization powers and would provide him with six administrative assistants. The senate bill included these provisions with some modifications, and the establishment of a one-man civil service administrator and the abolition of the office of comptroller general, both proposals which were bitterly opposed in the house and senate.

Senator Byrd (D-Va) a leader of the bloc which fought the reorganization bill, said today that the opposition to the two house bills would be just as intense as that which met the general senate bill.

"They give the president even broader power than the senate bill," he said.

Representative Warren (D-NC) a prominent advocate of reorganization legislation, was one of those who urged that the next step be consideration of the two house bills by the senate.

"They contain 85 per cent of the president's program," he said.

NEW AGENCY APPROVED

Washington, May 16 (AP)—The senate voted today to set up a new independent federal agency—the civil aeronautics authority—to regulate civil and transport aviation.

The bill now goes to the house where a similar measure, introduced by Representative Lea (D-Calif), is awaiting action.

Senator McCarran (D-Nev), author of the measure, said the prepared agency would take all aviation control "from four political departments."

He enumerated the postoffice department, which controls airmail contracts; the commerce department, with its 2,600 employes of the air commerce bureau; the interstate commerce commission,

(Continued on Page Two)

Traffic Toll

Lansing, May 16. (AP)—Traffic accidents cost the lives of two Lansing children today, Kenneth Smith, 4, and Vernon Pierce, 9.

Kenneth was killed when he ran into a street and was struck by an automobile driven by Jacob Speelman, Sr., of this city. Vernon, riding a bicycle, was killed in a collision with a truck driven by Floyd Whitlow, of Potterville, another child, George Bartley, 9, riding on the bicycle with the Pierce boy, suffered a possible fracture of the skull.

Laingsburg, Mich., May 16 (AP)—Ray Van Elsor, 48, farmer of near here, was killed tonight when the atuomobile in which he was a passenger rammed a parked truck.

FRY CHECKS UP ON PENINSULA

State Democratic Chief Wonders How Fall Prospects Are

Crystal Falls, Mich., May 16 (AP)—High state officials of the Democratic party launched what Edward J. Fry, state central committee chairman, called a pre-campaign inventory of hopes and prospects at a rally of Upper Peninsula party leaders here tonight.

"I honestly want to know what the prospects are in your counties for us in the November elections," Fry said. "Where is our strength and where are our weaknesses? What can be done to help matters?"

The chairman will ask the same questions in a series of meetings in the Lower Peninsula. Charles F. Hemans, national committeeman, is accompanying Fry on his trouble-shooting tour.

Fry appealed for harmony within the party ranks, striving to avert a split such as that which ended in the defeat of former Governor William A. Comstock for re-nomination in 1934.

"The Democratic party has little to apologize for in its administration of state affairs during the last year and a half," he said. "We have much to be proud of. We have given the public good officials and good government.

"I think that, so far as we can be consistent with the welfare of our communities and the Democratic party, we as party leaders should give our support to the Democratic incumbents in state, national and county offices. I do not wish to place my self in the position of advocating nullification of the primary election, for it provides a wholesome method of letting the party rank and file choose the candidates in whom they have most confidence.

"Yet in a majority of cases I think that those who are now in office are deserving of another term, free from the embarrassment of bitter competition from those of their own party.

"Certainly we wish to avoid a spectable such as the Republicans already are providing with two candidates splashing mud all over each other in their haste to get in the front row at Lansing. Thorough discussion of the issues involved in an election is to be desired, but it is a sorry thing when candidates tell each other how corrupt they are even before they get into office.

BOTH HOUSES FIND MEASURE TOO TICKLISH

(Continued from Page One)

which can adjust rates under air-mail contracts; and the weather bureau, which collects and supplies meteorological data for flying.

The McCarran measure would create a board of five members, each paid $12,000 annually, and give them broad powers to issue certificates of necessity, fix rates and promote air safety. A special air safety board of five members, each paid $7,500 annually, would be created under the authority to deal with all phases of safety in the air.

McCarran said authorized and operating air transport lines would automatically receive certificates to operate after a showing to the new agency of adequate public service.

"The existing airmail contracts are cancelled by this bill, McCarran said. "Contract holders would continue to carry the mail at present rates until the authority looks into these rates."

FIGHTING DISEASE

Washington, May 16 (AP)—A nation-wide campaign against venereal disease was outlined by public health service officials today after the house passed a senate bill calling for the expenditure of from $3,000,000 to $7,000,000 a year for the activity.

Dr. Thomas A. Parran, surgeon general of the health service, called the measure "one of the greatest steps yet taken in the conservation of the nation's health."

Dr. R. A. Vonderlehr, assistant surgeon general, said present intentions were to use most of the funds for the actual treatment of syphilis and gonorrhea patients by local physicians, health officers and clinics. Under this program, federal funds would go to the states and communities for the purchase of medicines.

"We may now begin to fight syphilis and gonorrhea on a significant scale," Dr. Parran said, "after many years of acting as if they didn't exist."

The senate and house have yet to adjust minor differences over the legislation. After this is done it will go to the White House for the president's signature.

Buy and Sell the Classified Way.

ANGLERS FACE ASSAULT CHARGE

Seven Bound Over to Circuit Court at Ludington, Mich.

Ludington, Mich., May 16. (AP)—Seven men accused of assault upon three state conservation officers when the trio had made an arrest on a charge of illegal fishing were bound over to Mason county circuit court today under bond of $1,000 each.

The seven, among them three sons of Robert Bennett, Free Soil village president whom the officers had arrested and who since has appealed from his conviction, were arraigned before Justice Lester E. Blodgett.

Bond was furnished for Bennett's sons—Jack, 35; Robert, 32; and Ross, 25. The other four defendants are Raymond Weaver, 34; John Furon, 31; Paul Morang, 28, and Frank Shramski, 28. All seven are Free Soil residents.

The case, which led to recommendations before the state conservation commission that its officers be permitted to carry arms, came to court after Officers Chester Bonney, Henry Beadle, and Elmer Thompson reported they had been attacked upon arresting the elder Bennett. A hearing is pending for three other men. The alleged attack occurred April 23 on the Sable river.

Bennett was sentenced to pay a fine of $100 and 60 days in jail on the illegal fishing charge.

Striking Workmen Are Still Employes, High Court Rules

Washington, May 16 (AP)—The supreme court decided by a 7 to 0 vote today that a workman who goes on strike is still an employe of his company within the meaning of the labor relations act and therefore is entitled to the protection of that act.

In so ruling, the court upheld an order of the national labor board instructing the Mackay Radio and Telegraph company to reinstate in its San Francisco office five strikers who, the board said, had not been taken back because they had been active in a labor union.

Justices Cardozo and Reed did not participate in the case.

FARLEY BACKS CIO CANDIDATE FOR GOVERNOR

(Continued from Page One)

trance into the fight.

Farley entered the controversy with apologies. Declaring he intended to keep "hands off" primaries in other states, the national chairman added:

"Ordinarily, it is bad judgment for a national chairman to indicate his interest in a primary contest in a state other than that in which he, himself, is a voter. x x x However, x x x I am voicing my opinion simply in the hope that the voters of that state will do what is best for Pennsylvania and best for the United States."

CALLED DICTATOR

Washington, May 16 (AP)—John Hamilton, chairman of the Republican national committee, charged today that Postmaster General Farley's request that Pennsylvania Democrats nominate Governor George H. Earle for the senate and Lieutenant Governor Thomas Kennedy, an ally of John L. Lewis, for governor.

Farley was trying to "dictate" to the voters of Pennsylvania, Hamilton declared.

"The Democratic chairman apparently has such little faith in the ability of the Democrats of Pennsylvania to select candidates for the governorship and the senatorship that he believes they should be guided by the advice of the master-minds in Washington," he continued.

Union Official To Reimburse Comish

Detroit, May 16 (AP)—Homer Martin, president of the United Automobile Workers, disclosed today that Paul Treadway had resigned his position as UAW welfare director in Flint, and that the union would reimburse the emergency relief administration for welfare funds Treadway allegedly received while employed by the union.

The disclosure was made in a letter from Martin to George F. Granger, administrator of the state emergency relief commission.

Martin said "we have asked for and received the resignation of this man and it is our desire to see that restitution is made to the E.R.A. in Flint for the complete amount which this man improperly received from relief."

The amount Treadway received was not revealed.

RAILROADS GET TAX REDUCTIONS

Escanaba & Lake Superior Reduced from $800,000 to $500,000

Lansing, May 16 (AP)—The state tax commsision announced an $11,408,000 reduction in the assessed valuation of railroad properties in Michigan today.

The reduction, allowed after board of assessor hearings and a conference with Governor Murphy, upset a scheduled $16,000,000 increase in the taxable value of public utility properties operating in the state.

The commission announced the assessed valuation of telephone and telegraph company properties was increased $6,831,000 to $125,391,100.

Chairman John N. Fegan estimated the utilities would pay a total property tax of $8,875,000, an increase of $241,000 over last year. The money goes to the primary school fund. He said total valuations were fixed at $339,178,000, approximately $1,289,000 higher than a year ago.

Fegan explained the railroad valuation reductions were granted because of a "great crisis" in the industry's finances. He said the revision would reduce the railroads' tax burnen approximately $700,000, asserting wage cuts and further unemployment would have resulted had the reduction been denied.

The commission reduced the assessed valuation of the New York Central railroad from $79,175,000 to $75,000,000; the Grand Trunk system from $20,800,000 to $20,000,000; the Ann Arbor railroad from $5,500,000 to $5,400,000; the Chicago, Milwaukee, St. Paul and Pacific from $3,400,000 to $3,000,000; the Chicago and North Western from $9,000,000 to $7,500,000; the Copper Range from $150,000 to $125,000; Duluth, South Shore and Atlantic from $3,500,000 to $3,300,000; Escanaba and Lake Superior from $800,000 to $500,000; Keweenaw Central from $10,000 to $5,000; Gogebic and Montreal River from $190,000 to $150,000; Manistique and Lake Superior from $25,000 to $20,000; and the Wisconsin and Michigan from $25,000 to $20,000.

It increased the valuation of Pere Marquette railroad properties from $27,000,000 to $27,500,000; the Pennsylvania from $8,800,000 to $9,300,000; the Detroit and Toledo Shore Line from $5,80,000 to $7,800,000; Detroit, Toledo and Ironton from $7,000,000 to $8,300,000; and the Lake Superior and Ishpeming from $7,800,000 to $8,400,000.

The assessed valuation of the Michigan Bell Ttelephone company was boosted from $102,600,000 to $108,000,000; the American Telephone and Telegraph company from $5,500,000 to $6,250,000; the Tri-County Telephone company from $1,200,000 to $1,350,000; the Michigan Associated Telephone company from $3,500,000 to $3,700,000, and the Union Telephone company from $1,500,000 to $1,600,000.

The assessed valuation of the Western Union Telegraph company was increased from $3,450,000 to $3,700,000 and that of the Postal Telegraph company reduced from $325,000 to $300,000.

NEW CABINET IS SELECTED BY MINISTER

(Continued from Page One)

also affected a number of minor posts, and the prime minister's gout, a further debate on air rearmament scheduled for next Thursday may be postponed.

While Chamberlain was held in Number Ten Downing street by the gout, his government announced in the house of commons that it intended to continue Britain's commercial interests in Mexico.

Making the first report to the legislators on the rupture of diplomatic relations between Mexico and Britain, Richard Austen Butler, undersecretary for foreign affairs, declared

"His majesty's government can only express their surprise and regret at the decision of the Mexican government. x x x I cannot forecast any further action which will be taken."

A barrage of questions followed but Butler declined to elaborate on the government's position.

He drew cheers, however, in stating that "I hope that any efforts we shall make will be supported in all quarters of the house."

Trial Postponed For UAW Worker

Detroit, (AP)—After requests from attorneys representing both the city of Dearborn and the United Automobile Workers, Municipal Judge Ilia M. Neuenfelt Monday postponed until June 6 the trial of Edward Lyons, UAW member charged with violating a traffic ordinance by distributing literature at the gates of the Ford Motor Co. Rouge plant. The case is regarded as a test of police rights.

WABASH BOARD RE-ELECTED

Fort Wayne, Ind., May 16 (AP)—All directors of the Wabash Railroad company were re-elected here today at the annual stockholders meeting. Among them is Edward D. Stair of Detroit.

The directors will meet in New York next month to elect officers.

DEATH TAKES R. L. KONKEL

South Ford River Man Had Been Ill for Nearly 5 Months

Robert Lee Konkel, 45, passed away at his home at South Ford River at 11:40 o'clock Monday evening following an illness which had confined him to his bed since December 26.

He had been a resident of South Ford River since December of 1936 coming to this vicinity from Wisconsin. Before his illness he had been employed as a cook at the Ludington Hotel and the De Luxe Cafe in Escanaba.

He was born on May 7, 1893 at Milwaukee, Wis. He is survived by his wife, the former Melvina Bloom of Ford River and one sister, Mrs. Joe Stefanski of Birnamwood, Wisconsin.

The body was taken to the Anderson funeral home to be prepared for burial and funeral services will be held from the funeral home at two o'clock on Thursday afternoon. Burial will be in the family lot in the West Ford River cemetery.

GETS FELLOWSHIP

Ann Arbor, Mich., May 16 (AP)—Robert C. May of Ann Arbor today was awarded the $600 Booth fellowship in architecture. The fellowship is intended for use in travel and study abroad.

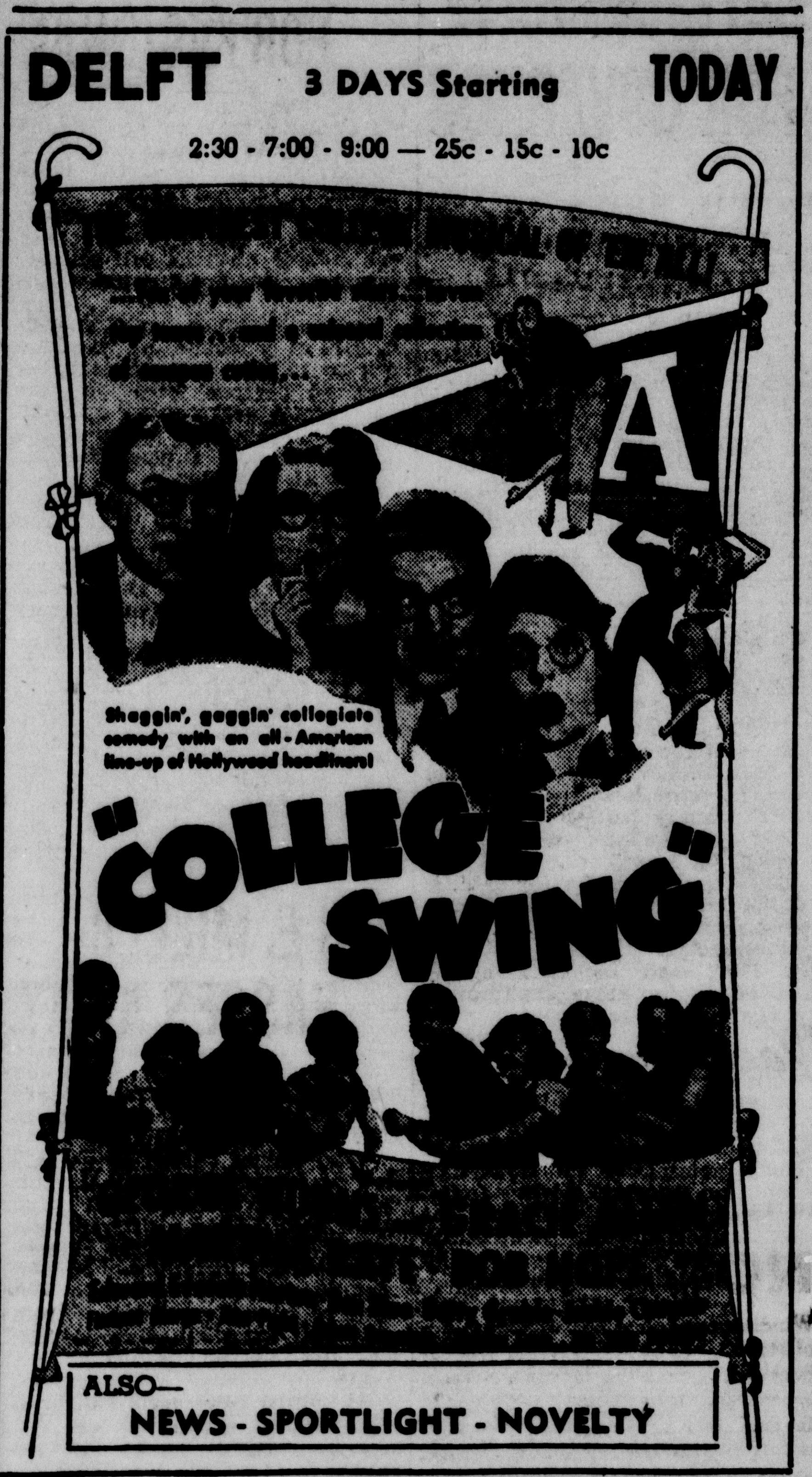

MICHIGAN THEATRE

HELD OVER — And Why Not? — 3 MORE DAYS

Ask Anyone Who Has Seen It!

IT'S EXCITING! ENTERTAINING! IT'S TERRIFIC!

TODAY - WEDNESDAY - THURSDAY

Matinees 2:30
Adults 25c
Children 10c

NOTE: EVENING PRICES

Nights 7:00 - 9:00
Adults 35c
Students 25c
Junior Hi 15c

Matinee every day—2:30

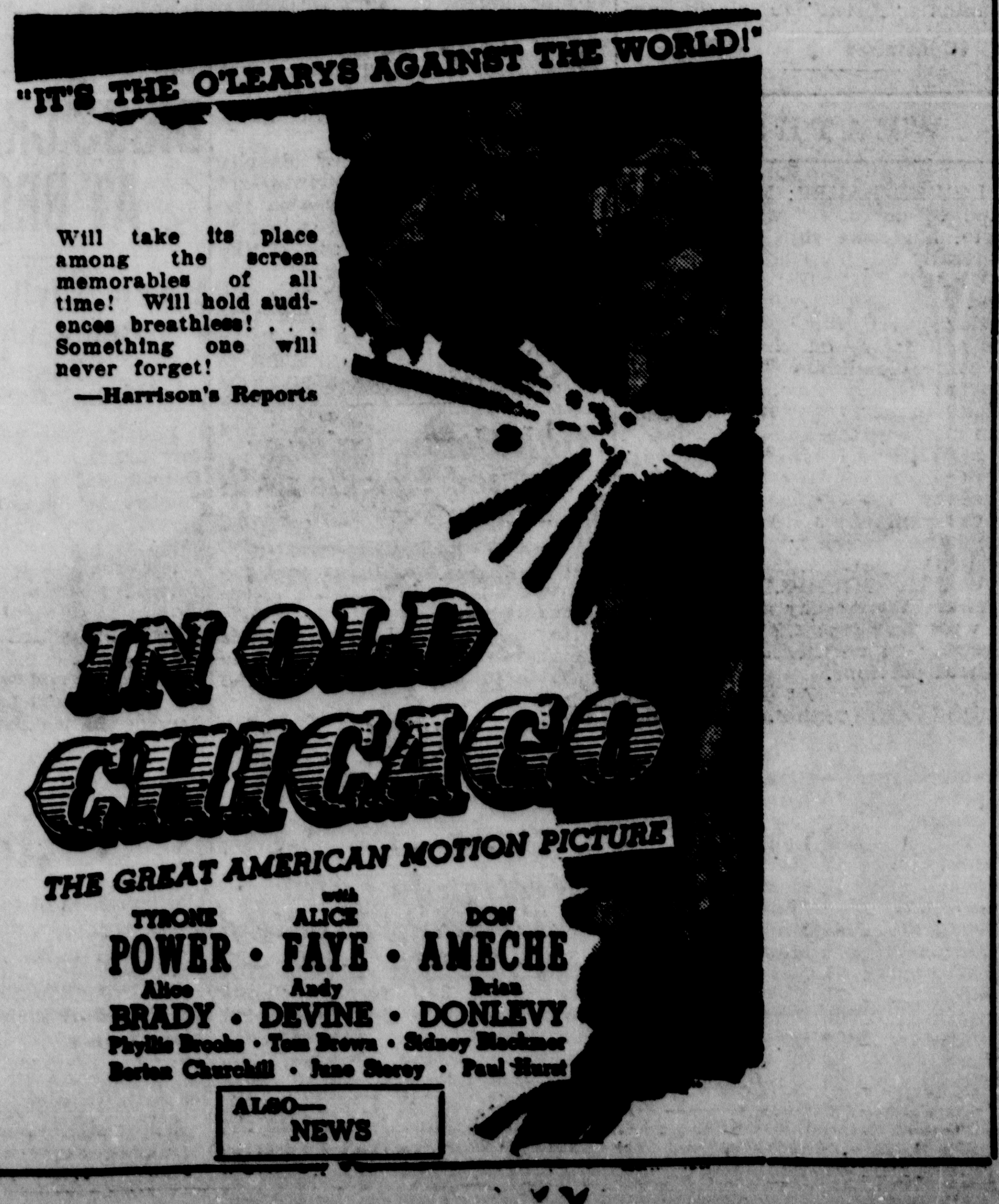

-:- Munising News -:-

GEORGE WISE IS ARRESTED

Might Be Returned to Marquette State Prison

Munising, May 16—George Wise who was recently paroled from Marquette Prison to Alger county and for some time has been closely watched by the officers of Alger county, was again taken into custody by the officers here today. A few slight transgressions of the law were over-looked by the officers, in order to give the young man a chance to recover from previous arrests and give him a chance to make good on his parole.

On or about the 13th day of May 1938, John Lezzote, superintendent of Grand Island, reported to the officers that a shed on the Island had been broken into and 35 gallons of number 1 maple syrup had been stolen. The officers had little or no clue, but after investigation Wise was again suspected and was closely watched. Later Donald Berry, State trooper and Sheriff Pelletier located the syrup on the mainland in Grand Island township. After the syrup was located the place was closely watched, but it was not until the Monday afternoon, about 2 o'clock, while Trooper Berry and Sheriff Pelletier were hiding, Wise approached the place and proceeded to carry away the maple syrup. When he saw the officers he attempted to get away, but when he saw that he was covered, gave up. When taken into custody by the officers, Wise had nothing to say.

Officers from the Branch Prison at Marquette are expected here to return Wise to the Marquette prison for breaking his parole. This will be the third time that Wise has been committed to the Marquette prison.

SIX QUALIFY FOR REGIONAL

Local Track Men Will Go to Houghton on Saturday

Munising, May 16—Six Mather high school track men qualified for entrance at the regional track meet at Houghton next week by placing high in competition at the district event at Negaunee on Saturday. The Mathers placed third in Class B with a total of 26 points, Marquette placing first with 47 points and Negaunee taking a total of 38 for second place.

Oliver Shampine led the Munising contestants with a first place in both the century and 220.

Qualifying for the regional were: Shampine with his two firsts in the 220 and 100 yard dashes; Bowerman with a third in the 185-yard low hurdles; Carrier with a third in the 220; Seglund with a first and Nadeau with a second in the pole vaults; Oas with a third in the 880-yard run. Beaudry placed fourth in the 440-yard dash and Ames placed fourth in the shot put but failed to qualify for the Houghton meet.

Vacation thrills on the great scenic route to the PACIFIC NORTHWEST

Winding beneath the rocky battlements of Montana Canyon ... soaring over the Rockies ... doubling back in a series of spectacular "switchbacks" and tunnels, the trail of the air-conditioned OLYMPIAN is truly the great scenic route. Open observation cars through the electrified zone.

Make your headquarters in Seattle or Tacoma. See Mt. Baker, Mt. Rainier, and the wild Olympic Peninsula. Cruise Puget Sound to British Columbia and Alaska. Stop off at Yellowstone en route.

LOW SUMMER FARES

Pay-as-you-go or travel on the prepaid all expense plan. Write for free booklet, "Pacific Northwest Vacation Suggestions."

J. C. Prien, General Agent
The Milwaukee Road
701 N. Water St.
(at E. Wisconsin Ave.)
Milwaukee, Wis.

Be sure your ticket reads via
The MILWAUKEE ROAD

DAN E. MILLER PASSES AWAY

Former Escanaba Resident Dies at Home of Son Here

Munising, May 16—Daniel E. Miller, 76, of Marquette, former Escanaba resident, died at the home of his son, Clarence, at 206 Chestnut street on Sunday from heart failure. He had been visiting with his son for the past month.

Mr. Miller was born on April 19, 1862, in Howe, Indiana. He had been in ill health for the past several years. Surviving are a son, Clarence, city; three brothers, A. N. Miller, Witchita, Kansas; Charles, of Shelby, Montana; and Claude of Halbrite, Canada; two sisters, Mrs. Dianthe Lilly, Sturgis; and Mrs. Maude Kurtz, of Sturgis; and one grand daughter, Mrs. E. E. Cooper of Lansing.

The body was removed to the Beaulieu funeral home and services will be held from there. Arrangements are as yet incomplete.

BRIEFS

William Morrison and Miss Norma Whitbeck spent the weekend visiting in Manistique.

Mr. and Mrs. Herman Anderson, Mrs. Donald Hurst and Hilding Carlson attended the convention of Lutheran churches at Manistique on Sunday.

SCHAFFER WILL HOLD EXERCISES

Graduation Is Thursday; School Play on Wednesday Night

Graduation exercises at Schaffer school will be held Thursday evening in the hall of Sacred Heart church, beginning at 8 o'clock, Principal Robert S. McKindles announced yesterday. Five pupils of the school will receive their diplomas at that time. They are Alverna Michel, Ernest Guenette, Lorraine Richer, Stanley Kozlowski and Lorraine Bittner.

"My Motherin-law," a comedy in three acts, will be presented as the school play Wednesday evening at 8 o'clock in Sacred Heart hall. Members of the cast are Harold Degeneffe, Geraldine Racicot, Alverna Michel, Robert Morin, Stanley Kozlowski, Ruth Constantineau, Rose LaChapelle, June Degeneffe, Richard Finlan and Stella Kozlowski.

The program of graduation exercises on Thursday evening, when five tenth grade students will receive their diplomas, is as follows:

Selection by Girls Chorus, Miss Adele Peneau, director.

Address to Graduates, Atty. Denis McGinn.

Presentation of Diplomas, C. P. Titus, county school commissioner.

Response for Graduates, Alverna Michel.

The Schaffer school's final Parent-Teacher association meeting of the school year was held last Thursday. A joint exhibition of drawing and manual arts work was a feature of the program. E. A. Wenner, county agricultural agent, presented 4-H club awards to members within the school. A report on the Michigan PTA convention was given by Mrs. Arthur Barron, new president of the local PTA council. Officers were installed by Mrs. C. R. Riegel, past president.

Theatres

At the Michigan

Some of the fire engines, still charred from the original Chicago fire of 1871, take part in the motion picture version of the castastrophe which provides a climatic scene in "In Old Chicago," Darryl F. Zanuck's astounding production now at the Michigan theatre. A complete reproduction of the nineteenth century Chicago was built and destroyed by fire to obtain the remarkable reproduction.

While the flames roared skyward on the 110-acre 20th Century-Fox studio lot, modern Los Angeles fire apparatus and the studio's own completely equipped fire ladies "supervised" the blaze to prevent an actual repetition of the old-timer.

At the Delft

Gracie Allen, George Burns and Martha Raye, who panicked audiences in "College Holiday," head the all-star cast of the new Paramount musical comedy "College Swing," which will open today at the Delft theatre.

The story of "College Swing" is the high-geared fantasy which has always provided Burns and Allen with their most successful material. It opens in Puritan times with a wealthy old New Englander making a will bequeathing the college he has founded to the first female member of his family who passes an examination in it.

In its literal sense "Mikado" meant the Gate of the Imperial Palace, and then came to signify the emperor himself.

New Jap Thrust Arouses Powers

As Japanese bluejackets, backed by a terrific naval barrage, captured the seaport of Amoy, and pushed their attack further into South China, diplomats of America, Great Britain and France are watching apprehensively for further developments in an area uncomfortably close to possessions of the three big powers. As shown in the map above, the British must protect parts of Borneo and Malaya, in addition to important naval bases at Hongkong and Singapore. American possessions in the Philippines are a comparatively short distance from the latest Nipponese military activity, as is French Indo-China. The Netherlands is another country with valuable colonies not far from Amoy. Meanwhile, more than 500,000 Japanese troops were launching a new offensive on a half-dozen fronts in the Central China war area, shown in the shaded portions of the map. One unarmed Britisher was bayoneted, and lives of scores of foreigners were endangered.

:-: Newberry News :-:

Past President's Day Celebrated By Club On Saturday

Newberry, May 16—Past President's Day was celebrated by the Newberry Woman's Club on Saturday afternoon at a luncheon and program given in the dining room of the community building. Besides the local membership, there were 30 guests from the Sault Ste. Marie club and several from Marquette. The guest speaker was Mrs. Dorothea M. Morgan, retiring president of the Upper Peninsula Federation of Women's Clubs and is now president of the Marquette Federation of 16 clubs. "Club Women in the Making of America" was the topic. In it Mrs. Morgan traced the history of club work among women. The first meeting of which there is record was when a group of Boston ladies banded themselves together "to learn the proper attitude of women towards gentlemen." The speaker stated that the club continued to function until all of the ladies had married, thereby indicating that they must have discovered the proper attitude.

Mrs. J. L. Harris gave a history of the Newberry club. Organized in the 90's as the Bay View Reading Club, there were at first 18 members, both men and women. Through movings, dropping out and other causes only two members, Mrs. Dutcher and Miss Buermann completed the four year course and attended the Bay View summer school. The club was organized as the Newberry Study Club in 1905. In 1914 it was renamed as the Newberry Woman's Club and Mrs. Warren was the first president of the club under it's present name. At this time it joined the National Federation. In 1920-21 the club presented the community building with the memorial bronze plaque commemorating the local soldiers who had died in the World War.

Mrs. Toms presided at the luncheon. The guest speaker was presented with a rose corsage. With Mrs. E. H. Campbell singing "Only A Rose" Mrs. R. E. Spanks presented each past president present with a lovely rose. One of the interesting guests present was Mrs. Sam Taylor of Sault Ste. Marie, the Nelly Taylor, author of the words of the "Bells of St. Mary's."

With Mrs. Morgan's party from Marquette were her mother, Mrs. Lear, Mrs. R. C. Heynen, president elect of the Marquette Woman's club and Mrs. Henry Posenka, secretary of the club. The Marquette group was the guests of Mrs. Francis Furlong while in the city. The reception committee which greeted the guests was comprised of Mrs. Toms, Mrs. Spinks and Mrs. Furlong.

OPENS TOURIST BUREAU

Iron Mountain—Appointment of a clerk to have charge of the new city tourist information bureau on highway US-2 and the setting of his salary will be considered by the council Monday evening, in accordance with a program approved this week by the business and professional people. It is proposed to have the clerk on duty from 7 a. m. until 5 p. m. daily from June 1 to November 1.

It is also planned to make the information bureau the year-round headquarters of the police department. Under this arrangement, there will be a patrolman at the bureau during the night and at other times when the regular officer is off duty.

KIWANIS WORK IS DESCRIBED

Chicago President Talks at Joint Meeting With B&PW

Objectives and accomplishments of Kiwanis International were described by D. J. Scott, president of the Chicago club and former vice president of Kiwanis International, at a joint meeting of the Escanaba Kiwanis club and the Business and Professional Women's club held at the Ludington Hotel last night.

Scott complimented the Upper Peninsula on the scenery and the promotional methods being used to care for tourists. He spoke highly of the work of the local Kiwanis club in connection with publicizing Escanaba through the smelt jamboree.

In discussing the work of Kiwanis International, Scott told of various projects undertaken by different clubs throughout the United States and Canada. He dwelled especially on the peace work conducted by the International between the two countries, pointing to the erection of the Harding Memorial in Stanley Park in Vancouver, B. C.; and the boundary tablets erected at various points between the two countries by individual clubs. He told of work being done for blind Boy Scouts by the West Side Kiwanis club of Chicago and of the construction of the Riley Memorial hospital for crippled children in Indiana.

Scott was introduced by Mrs. Lillian Reynolds, chairman of the program committee of the Escanaba Business and Professional Women's club, who spoke briefly and introduced Mrs. Scott, William J. Duchaine, president of the local Kiwanis club, and C. B. Smith, vice governor of the local district of Kiwanis. Mrs. Reynolds was introduced by Miss Josephine Ryan, president of the local Business and Professional Women's club.

Before the address by Mr. Scott, the Knights of Columbus choir, directed by Willard Clark, sang several numbers including Liebestraum, Star Dust, Stout Hearted Men and When Day Is Done. The accompanist, Miss Elaine Browne, played a piano solo, Rosary by Nevin, and Robert Moreau sang I Love Life.

Ed Rudness led community singing with Miss Browne at the piano.

Columbian Squires Return From Trip

A group of Columbian Squires returned late Sunday evening from a day's trip to Green Bay, where they competed in tennis and diamond ball and visited with Green Bay Squires.

The locals, with Hirn and Henry doing the batteery duty, defeated Green Bay, 10-8, in the morning game, Ryan and Rollin, Vanginess forming the losing battery. Tables were turned in the afternoon by 8-5. Molloy and Rollin were the winning battery and Lantz and Henry the losers.

In tennis, Bob Coan lost to Bill Gouleke, Art Harvey defeatd Marty Vandelaarschot, Don Campbell defeaten Jim Rolling, Babe Langenfeld beat Ralph Jacquin and Don Trottier defeated Ralph Delforge. In doubles, Harvey-Campbell beat Rollins-Jacquin.

Astronomy, the science of the stars, plays a most important part in our everyday lives. Even our city lot lines are determined by parallels and meridians on the earth, which can be established only by observing the stars and the sun.

MRS. NAULT, 71, PASSES AWAY

Former Reisdent Dies at Home of Son in Ishpeming

Mrs. Agnes Nault, 71, former resident of this city, passed away yesterday morning at 4:30 o'clock at Ishpeming at the home of her son, Alfred, after an illness of about a week. Death was due to heart trouble.

She was born in Calumet on April 12, 71 years ago and came to Escanaba in 1904. She lived here until 1930, when he husband was killed in a fall from the local ore docks. She then moved to Ishpeming and has made her home with her son ever since.

She is survived by three sons, Alfred of Ishpeming, John of Detroit and Robert of this city; one foster daughter, Mrs. Philip Frustaglio of Ishpeming; 18 grandchildren; two great grandchildren; and one brother, Ed Verville of Greenland.

The body was taken to the Allo funeral home in this city to be prepared for burial and will lie in state there beginning at 10 o'clock this morning. Funeral services will be held at 9 o'clock Wednesday morning at St. Anne's church, Rev. Fr. J. E. Guertin officiating. Burial will be in St. Anne's cemetery.

A Sunday smoke.. at a Monday price

10¢ WHEN one thin dime buys such mellow smoking enjoyment ... it's a SENSATION. And it's proving a sensation to thousands of smokers who want the most for the least.

Copyright, 1938, by P. Lorillard Co., Inc.

IMPORTANT ANNOUNCEMENT

OF INTEREST TO ALL

HOUSEWIVES and FOOD BUYERS

EFFECTIVE WED. JUNE 1st

Our Grocery and Meat Departments Will Operate On A

CASH AND DELIVERY BASIS

We are adopting this policy with the view of saving our customers up to 10% on their food purchases (the equivalent to ONE month's FREE foods a year). The elimination of credit losses and carrying charges will enable us to pass on savings to our customers in the form of substantially lower prices. Phone orders will be accepted as in the past and as all prices are based on "cash at the store", we will make a flat charge of 5c per delivery on orders large or small.

FURTHER DETAILS TOGETHER WITH EXAMPLES OF SAVINGS YOU CAN MAKE UNDER THIS SUPER MARKET PLAN, WILL BE SHOWN IN OUR ADVERTISEMENTS AFTER JUNE 1st.

AUTOMOBILE SHOPPERS' FOOD STORE
Carlson's QUALITY FOODS
PHONE 1298 PLENTY PARKING SPACE

ALL OVER AMERICA IT'S Seagram Week

In 1857, four score years ago, when Joseph E. Seagram distilled his first barrel of "Seagram's Whiskey," his motto was—"Make finer whiskies—make them taste better." For eighty years, each generation of the House of Seagram has carried on in the spirit of the founder.

Starting Monday, May 16, in honor of Seagram's 80 years of leadership, it's Seagram week all over America. Wherever you buy, think before you drink... say Seagram's and be sure.

Seagram's "V.O." Rare Old Canadian Whisky—Distilled, Aged and Bottled under the supervision of the Canadian Government. 6 years old. 90 Proof. Seagram's 5 Years Old Straight Bourbon Whiskey—Distilled in Canada. 5 years old. Bottled in Bond under the supervision of the Canadian Government. 100 Proof. Seagram's 7 Crown Blended Whiskey—40% straight whiskies, 60% neutral spirits distilled from American grain. 90 Proof. Seagram's 5 Crown Blended Whiskey—27½% straight whiskies, 72½% neutral spirits distilled from American grain. 90 Proof. Seagram's King Arthur Distilled London Dry Gin. 90 Proof. Distilled from 100% American Grain Neutral Spirits. Seagram-Distillers Corporation, Executive Offices: New York.

Seagram Products Are Available At All State Liquor Stores

The Escanaba Daily Press

A Morning Newspaper Published Daily Except Monday by The Escanaba Daily Press Company, Inc. JOHN P. NORTON, President and General Manager Office 600-602 Ludington St.

Entered as Second Class matter April 4, 1909, at the postoffice at Escanaba, Michigan, under the Act of March 3, 1879.

Member of Associated Press Leased Wire News Service.

The Associated Press is exclusively entitled to the use for publication of all news dispatches credited to it or not otherwise credited in this paper, and also the local news published therein.

The Daily Press is the only daily paper printed in an exclusive field of 50,000 population, covering Delta, Schoolcraft and Alger counties thoroughly, with branch offices and carrier systems in Manistique, Gladstone, Munising and Newberry.

Advertising rate cards on application.

Member Michigan League of Home Dailies
National Advertising Representative
SCHEERER & CO.
35 E. Wacker Dr., Chicago 415 Lexington Ave., N. Y.

SUBSCRIPTION RATES

Daily by carrier, per week 15c
Daily by carrier, per year (in advance) $7.00
Daily by mail, per year (in advance) $5.00

475 Cities Have Managers

THE Press carried a lengthy article in its Sunday issue, disclosing that the city manager form of government has made steady progress during the 30 years since Staunton, Va., discarded its aldermanic system. Staunton was the first to adopt the manager form of government, and when Verdun, Quebec, voted for the plan last month the list increased to 475 cities.

Politics of the unfavorable type has crept back into some cities during the 30-year period, with the result that cities like Cleveland and a few others have abandoned, temporarily it is hoped, the manager plan. But these deletions have been more than made up by a greater number of new communities that have made the change to the modern and more efficient form of municipal administration.

The Upper Peninsula is well represented with city managers at Escanaba, Gladstone, Manistique, Ironwood, Sault Ste. Marie, Kingsford and Iron River. The city of Marquette has been considering the change from its commission form of government.

While cities have made remarkable progress in adapting their governmental structure to the changing times, county governments have undergone few changes since the system was set up back in the colonial times.

Dr. Clarence A. Dykstra, president of the Universiay of Wisconsin and former city manager of Cincinnati, criticized the outmoded systems of local administration in a talk recently before the Wisconsin Daily Newspaper League.

"We drive automobiles now instead of horses, yet we still cling to traditional forms of local rule designed for a time not at all similar to ours," Dr. Dykstra declared "We do not use the methods of Benjamin Franklin in our newspapers or business, but we do in our local government."

Dr. Dykstra said that the early cities who started these primitive forms of government did not even dream such methods would last down the years. They designed the type for their own problems, but yet we still keep it. Our headless form of county government in Michigan, where nobody seems to have the responsibility to do anything until the board of supervisors is called in for meetings that are too costly to be held often, could stand some modernization in the interests of public service and economy.

Tours To Happyland

A SURVEY of the Upper Peninsula now being conducted by disinterested Chicago tour managers, reveals that during July and August each year it will be difficult for them to find adequate sleeping accomodations for 150 to 200 extra visitors, whom they propose to bring to the scene weekly during that period.

The peninsula can be both glad and sad over that fact,—glad because it indicates that our present facilities are being used to capacity, and sorry because we cannot properly accomodate what would be merely an extra handful in many another resorting region.

The promoters, who have been successful for years in the handling of tours to other points in the country and abroad, are looking this way because of our surpassingly cool summer climate and infinite variety of interesting things to see. They realize, too, that the Chicago metropolitan area, like the rest of the country, is in none too good shape financially, and that Chicagoans will go for short trips this season rather than long ones.

Here is a week's tour that is ideal for Chicago folks. It will by no means cover the entire district, but is projected for for operation through the center of the peninsula to Copper Harbor, with one day each in Escanaba, Menominee, Iron Mountain and Ishpeming, Marquette, and the rest of the outing in Keweenaw Land. It would be in the nature of an experiment, and if successful would no doubt be extended later to cover more of the Land of Hiawatha.

These vacationists, most of whom are members of Chicago's 50 or 60 golf clubs, will have to sleep in Pullmans if the tours are scheduled as desired. That is something of a drawback, but the outcome should be worth while. We are passing through the same period of transition here which Florida and California endured at a certain stage in their resorting development. When the pressure for more and better accomodations became enough, outsiders saw the chances and invested their funds with profit in hotel and other tourist services. Something like that will happen here before long, and the projected Pullman-golfing tours are straws showing the wind's direction.

Land of the Rainbow

KNOWN far and wide as the land of the red buck and the silvery smelt, the Escanaba region now may rightfully lay claim to a new distinction — the land of the rainbow trout.

Last year, Gust Soderberg, one of our enthusiastic Escanaba fishermen, caught a large rainbow, which was awarded fourth prize in a national fishing contest. During the past week, Ralph Shinar caught a big rainbow in the Ripid river, while Morris Baum caught a larger one in Valentine's creek.

Tales of big fish caught in the Nipigon and other streams are what have built Canada's reputation as a great vacation country These big rainbow trout certainly should be of some help in publicizing the Escanaba fishing region.

Study Forest Problem

MICHIGAN, Wisconsin and Minnesota, through their representatives, will again give consideration to the forest land problem at a conference to be held next week-end in St. Paul. This state will be represented by Stanley Fontanna, lands division director of the conservation department. He is the son of Jacob Fontanna of Escanaba.

All three states have similar problems. When the pine forests of Maine and northeastern Canade were logged off, the lumberjack moved westward across the United States, settling first in the Saginaw valley about a century ago. As the timber fell, the woodsmen moved northward to the Upper Peninsula and westward across Wisconsin and Minnesota.

Now millions of acres of cut-over land in these three states present a knotty problem. Unfit for agriculture, these vast areas have been abandoned by their owners and a large portion has reverted to public ownership. These lands are suited only for the growing of trees, and have possibilities for productive use later as recreational areas and eventually for lumbering when the timber attains merchantable size.

But the development of these cut-over areas to a point where they again will be of some worth to the people requires the appropriation of public monies for this work. Another problem facing this region is that the comparatively few stands of timber remaining are rapidly being depleted. Timber conservationists are hopeful that in some way or other the practice of sustained yield cutting can be established so as to make these forests permanent, just as has been done in Germany and the Scandinavian countries. One plan to accomplish this purpose is contained in a bill introduced in Congress by Rep. Frank Hook of Ironwood, providing for the allocation of $10,000,000 to acquire timber lands located within the boundaries of the Ottawa forest in the western part of the Upper Peninsula. This timber would then be selectively cut under the supervision of the Forest Service.

The tri-state conference at St. Paul, undoubtedly, will bring out some new angles of the problem that has been vexing local and state governments for many years. It is hoped also that some progress will be made toward its solution.

Other Editors' Comments

AFTER THE SHOW
(Chicago Journal of Commerce)

Signor Mussolini's assertion that "Germany and Italy have left behind them the Utopias to which Europe had blindly entrusted her destiny," and Herr Hitler's pledge to recognize only those natural frontiers "that Providence and history have patiently drawn for our two peoples," are in keeping with the accepted pattern of modern intercourse between the two nations. Broadcast from the Palazzo Venezia, these utterances gave notice to the world that Il Duce and Der Fuehrer have pledged once again their lasting friendship. There were references to "durable collaboration" and "mutual assistance and co-operation."

And there, apparently, the matter must rest for the present. Il Duce invited a whole regiment of foreign correspondents to Rome to tell the rest of the world of the splendors of Fascism. We know that Herr Hitler heard "Aida," saw a sham battle and the Fascist version of the goose-step. We are left to wonder whether he really was impressed and, if so, whether the fact will have any appreciable effect upon Europe's future.

What was said by one dictator to the other concerning the new Anglo-French pact, the Italo-English accord in the east, the attempts at Franco-Italian reconciliation, the prospects of a four-power pact and the fate of Czecho-Slovakia remains the closely guarded secret of the "new" diplomacy.

Yet there is a feeling that Herr Hitler may have been moved by the show of Italian strength. The demonstration may have convinced Der Fuehrer that despite the protestations of brotherly love, "durable collaboration" and "mutual assistance and co-operation," very little pressure on the Rome-Berlin axis would strain its tensile strength.

TARDY REMEDY
(Cincinnati Enquirer)

It is reliably reported that President Roosevelt is now convinced the embargo on arms shipments to Spain was a mistake and is supporting the Nye resolution to repeal that measure, passed early in 1937 to deal with the special case of Spain. If this is the case, the prospects for repeal of the embargo are very good, since already there is a great deal of sentiment in congress favorable to the Nye proposal.

Our embargo against Spain is a flat contradiction of our historic policy, which is to sell armament to any friendly government which faces rebellion. It stands out as a discrimination against the Spanish people because the same law has not been applied against Italy and Germany, and because it has not been invoked in the Sino-Jajanese war. If only to restore a practical, just policy in general, the discriminatory embargo against Spain should be repealed.

ALERT AGAINST PEDDLERS
(Marinette Eagle Star)

The alertness of a Marquette housewife this week probably spared a number of other householders the embarrassment of buying "Oriental" rugs at bargain prices. This housewife notified police that a man was canvassing her neighborhood with an automobile load of so-called Oriental rugs, which he offered to sell for $80 apiece, but which he offered at a price as low as $20 when he thought he was going to lose a sale. Police who investigated the case found the salesman had nothing but junk to offer and ordered him to leave town.

That is the procedure which ought to be followed in every city of these parts. Housewives should be on their guard against peddlers who have "bargains," regardless of what they offer, and promptly notify the police. The police of most cities will be happy to oblige and do just what the Marquette police did — order them out of town.

A barber in St. Louis announces that combing the hair pompadour makes a man bald. So, you see, once your hair has gone away, it won't do any good to try to comb it back.

"Soldier from Berlin, Girl from Vienna," is the title of a new German song-hit. What, no ". . . Minister from Czechoslovakia" yet?

World Aftairs Reviewed

BY MILTON BRONNER

NEA Service Staff Correspondent

London—Now that the Roman love-feast is over and the Fascist head-men of Europe have separated to go about the serious business of remaking Europe and the rest of the world in accordance with the new agreement they apparently made between them, a number of the Continent's smaller countries are developing the jitters and bad cases of Nazi spots before the eyes—the spots being those localities where Hitler may decide to strike next.

For there can be little doubt that Hitler and Mussolini mutually agreed to grant each other what neither owned. The Mediterranean, it is reported, was once more converted into a Roman "lake" by consent of Adolf Hitler, who gave Mussolini an exclusive sphere of influence in that region. In return, Mussolini—again according to report — guaranteed that Hitler would have an exclusive sphere of influence in Central Europe.

"Sphere of influence" is diplomat's jargon for an area where economic and political control is something often followed by outright conquest.

As a result, several small Central European countries which contemplated the absorption of Austria with complacence, are themselves fidgeting.

* * *

Yugoslavia and Rumania are two Balkan countries which are wondering just to what extent they will become enforced economic satellites of Germany.

An independent Austria used to be a buffer between Germany and Yugoslavia. Austria's control of her part of the river Danube acted as a buffer for Rumania.

But today, by incorporating the Austrian commercial fleet on the Danube with the German, Germany has by far the biggest set of ships plying the 1800-mile river. Furthermore, the Nazis have announced they are going to have a fleet of light war vessels on the Danube. That will make them masters of the river clear down to the Black Sea. German gunboats could threaten Budapest in Hungary, Belgrade in Yugoslavia and various river towns in Bulgaria and Rumania.

The Nazi press has been full of stories of Yugoslav riches, which could be useful to Germany, now that they are neighbors. They stress that Yugoslavia has the biggest copper mine in Europe and there are great fields of iron ore, manganese, chromium, bauxite, lead and zinc.

Also, a militaristic and slightly hungry Germany could make excellent use of Rumania's oil and wheat.

* * *

With Hitler as their new neighbor, Hungarians are now of two minds. If he smashed Czechoslovakia, many would not care, provided Hungary were allowed to be one of the vultures to feast on the carcass.

Their idea of a fair deal would be for Hitler to acquire all those parts of ancient Bohemia and Moravia inhabited by 3,500,000 Sudeten Germans. But they would themselves like to get back Slovakia, which was lost through the 1919 peace treaties.

Anti-Nazi Hungarians have something to worry about, however. It is not so much that they fear Hitler will march in and occupy their territory as he did Austria. But they fear economic pressure and also the danger of a Nazi regime in Hungary which would align itself with the Nazi regime in Germany. In other words, an "anschluss" of ideologies and policies rather than of territory.

* * *

Lithuania—a Baltic state with a population of 2,500,000 and an area slightly less than West Virginia—is in the position often classically described as "between the devil and the deep blue sea." In other words, between Germany and Poland.

Only a couple of months ago Poland made political and economic demands upon Lithuania and threatened war if she did not accede. Lithuania yielded.

The March ultimatum of the Poles was designed to put an end to this. Lithuania was not in a position to resist a militarily powerful nation of 34,000,000. At the eleventh hour, Lithuania yielded.

The Germans too have grievances against Lithuania.

In 1934 Memel Nazis were arrested by the Lithuanian authorities, charged with plotting to seize the territory. Several Nazis received death sentences and others long terms of imprisonment. Nazi Germany raged until the Lithuanian authorities commuted the death sentences and reduced the other penalties. This came about in 1936, but the sore still rankles. Today the Lithuanians do not know whether to fear most a German or a Polish grab at Memel, their only possible seaport.

'Tsk, Tsk—It's a Darn Shame!'

Answers To Questions

BY FREDERIC J. HASKIN

A reader can get the answer to any question of fact by writing The Escanaba Daily Press Information Bureau, Frederic J. Haskin, Director, Washington, D. C. Please enclose three (3) for reply.

Q. Who said that nothing is certain but death and taxes? E. F. L.

A. Benjamin Franklin' said, Our Constitution is in actual operation; everything appears to promise that it will last; but in this world nothing is certain but death and taxes.

Q. What size hat and shirt does President Roosevelt wear? J. O. B.

A. President Roosevelt wears a size 7¼ hat and a 16½ shirt.

Q. In what kind of a speedboat did Sir Malcolmn Campbell make his record at Lake Maggiore? F. K. B.

A. The Bluebird, in which Sir Malcolm Campbell made a record of 129.5 statute miles per hour, is 23 feet in designed length and is powered with a V-12 Rolls Royce aero motor of 36 litres piston displacement, delivering between 2000 and 2500 horsepower. She was designed by Fred Cooper.

Q. Do sea-lilies belong to the vegetable or animal kingdom? L. R.

A. They belong to the animal kingdom and are related to the starfish.

Q. What plays are being produced without any scenery? E. W. R.

A. Our Town, The Cradle Will Rock, and Julius Caesar are plays of the season without scenery.

Q. What is the elevation of the Skyline Drive in Virginia? C. B. S.

A. The elevation of the Skyline Drive varies from 2500 feet to 3800 feet. The highest point is at Skyland which is 10 miles south of Panorama, Virginia.

Q. How much money has the Red Cross given to aid war sufferers in Spain? L. W.

A. Funds sent by the American Red Cross to aid Spain total $98,479 to date. These were grants of $41,000 for Americans stranded in Spain; $50,000 to the International Red Cross Committee for its work there; $5,000 for relief of Basque refugee children in France; $1,000 for children in Spain; and the sum of $1,479 contributed by the public.

Q. What was the first newspaper in Providence, Rhode Island? R. C.

A. On October 20, 1762, William Goddard brought out Volume I, Number I, of the town's first newspaper, The Providence Gazette; and Country Journal.

Q. Is horseshoe pitching recognized as an official sport? W. C. G.

A. It was officially recognized in the United States for the first time by the American Athletic Union in 1937.

Q. What is a sin eater? S. F. L.

A. A sin eater is a person hired to eat the sins of one who has just died. The practice used to be common in England. A piece of bread was placed on the breast of the corpse. This the sin eater devoured and, supposedly, with it, the former occupant's sins. The rite has been known as recently as 1893 in Shropshire in England and still is followed in parts of Bavaria and the Balkans.

Q. What is the speed of a tank when used in battle? E. F.

A. A battle speed of 18-20 miles per hour is considered most desirable.

Q. When was barbed wire first made? E. H.

A. The first barbed wire was made in 1873 by Joseph F. Glidden of DeKalb, Illinois; Patent No. 157,124 was secured on it on November 24, 1874.

Q. What educational organization has the largest memberships? R. P.

A. The National Geographic Society, with a world membership of 1,100,000, is the largest educational organization.

Q. Does Hitler smoke? J. W.

A. He does not smoke and smoking is not permitted in his presence.

Q. How many potatoes are raised in the world? W. J. H.

A. The 1937 potato crop in 21 principal producing countries was 5,103,796,000 bushels, as estimated by the International Institute of Agriculture.

Q. What State observes Fast Day? W. H. G.

A. New Hampshire has observed Fast Day as an annual holiday since 1681.

Q. How many people died of the flu during 1918-19? R. C.

A. The United States Public Health Service says there were approximately 500,000 deaths in the United States from the "flu" epidemic during the years 1918-1919.

Utah has five head of cattle for every human inhabitant

20 Years Ago

Charles F. Glavin of Buenos Aires, Argentine, son of Mr. and Mrs. D. E. Glavin of this city, spent Sunday and Monday with his parents here. Mr. Glavin is one of Escanaba's young men who has made good, being at the head of the largest grain elevator company in South America.

Renell Mercedes is the name of the new daughter who arrived at the home of Mr. and Mrs. Ralph La Marche, Friday.

M. D. O'Donnell and Miss Susan Fabin spent Sunday at the Great Lakes training station, visiting Lawrence O'Donnell and Julius Erwin.

John Plante, a resident of Escanàba for the past 38 years, passed away early this morning at the family home, after being crifically ill for several months.

A daughter was born on Monday, May 6 to Mr. and Mrs. Werner Okerlund of North Escanaba.

Dr. Barth, pastor of the St. Patrick church here gave a patriotic address in the Ishpeming theater, to a capacity crowd.

Henry Galster, an insurance man of this city, is now enlisted in the U. S. Shipbuilding service and is stationed at Chester, Penn.

Leonard Brazeau, son of Mr. and Mrs. L. Brazeau formerly an operator at the Western Union office here has resigned his position at Washington, D. C. and has enlisted in the signal corps.

After an illness of six months, Peter Holmes, former member of the city council and former street commissioner, passed away on Sunday night at the family home at 220 South Fannie street. He was 59 years of age and is survived by his wife, and three children, Hilda, Harry and Healy.

New York Column

BY GEORGE ROSS

New York—Traveling around and playing here, there and everywhere, jazz musicians are a little like reporters—they meet such interesting people.

And those interesting people do funny things when they're dancing to the red-hot music of a band like Artie Shaw's. Shaw recently pulled aside the curtain for us to let us view the great and near-great as he sees them at play.

Recently, Shaw fulfilled an engagement on the hallowed grounds of Harvard. Among the dancers in the audience were King Zog's sisters. They sat out most of the numbers, but toward the close of the evening they cast restraint to the winds and got up to waltz. Apparently an Albanian custom, the girls described wide arcs as they danced—so to avoid confusion, several of the other dancing couples left the floor. Toward the close of the evening, a man in the Zog party approached the bandstand and asked Shaw to play a Cole Porter tune. It may please that composer to know that he is an Albanian favorite.

Having played at leading hosteirles, Shaw has observed some dancing idiosyncracies of the famous. James Cagney, for example, never converses when he dances. Fred Astaire goes to a night club, sits there for hours and rises to one dance—or two at the most. William Gaxton mixes his dancing with plenty of conversation. Jack Benny likes to dance "on a dime," never moving out of the area of a few feet of floor space.

Incidentally, it appears, from what Art says, that musicians are so carefree a crew that they—just like baseball players—are encouraged to bring along their wives, if any, when the band goes on tour. It's a little expensive, all right. But then the stern influence of the little woman is a fairly sure guarantee that an irresponsible musiker will turn up for rehearsal and program. One might even call it band-master's wife-insurance.

* * *

The Goldfish Bowl

Joyous days when the women of New York fainted in the aisles waiting to get a glimpse of Clark Gable as he reticently made a personal appearance; when they stepped on each other's toes to see Rudy Vallee and waited hours in line outside the theater to pay admission for the privilege of gazing with envy at the curls of Buddy Rogers — are being recalled here at a local theater where Gene Raymond, handsome blonde star and bridegroom of Jeanette MacDonald, is on view in the flesh.

In fact, Mr. and Mrs. Raymond's sabbatical in Manhattan has been, in its entirety, an eventful one, to put it mildly. One of their more hilarious experiences occurred when in some strange way, they arrived at the conclusion that they were a couple of unknowns among Gotham's seven or eight million, and tried to take a drive through Central Park in one of those open Victorias.

The immediate result was a terrific tangle in which Rolls Royces and taxis participated, all occupants pop-eyed for a peek at the famous couple. Only the driver of the carriage, dozing in memories of other days and other stars, failed to recognize his fares and may still wonder about the identity of the red-headed girl and broad-shouldered boy who tossed him a bill and bounced from his too-revealing equipage into the shadow of a cab

The Capital Parade

BY ALSOP AND KINTNER

Washington, May 16. — If Alben W. Barkley wins his Kentucky primary contest against the ebullient A. B. "Happy" Chandler, the size of his majority will not only be a test of the popularity of the New Deal. It will be the supreme test of what the Federal Government can do in the line of rigging local elections.

Barkley was hand-picked by the President for the post of senate majority leader—not so much for his statesmanly exterior, as for his engaging habit of telephoning Jimmy when in doubt. The prestige of the White House is involved in the fight between Kentucky's senator and governor, as it never has been in any previous state primary, and the strategists of the New Deal fully recognize how vital a Barkley victory is to their cause.

The New Deal strategists are prepared to do anything in their power to put Barkley over. It's already been reported that the President will visit Kentucky, to utter his own August indorsement of his worthy and obedient friend. By itself, this is an extraordinary step. But the administration is not going to stop there, by any means.

All the immense resources of patronage, public money and the PAP that public money buys will be lavished on the Barkley campaign. It has been decided to go the whole hog, and credible estimates of the share of taxpayers' funds now being allocated to help Barkley run as high as $52,000,000. The by-products of battle ought to make Kentucky a national beauty spot.

LITTLE MEETING

Not long ago the plan of the PAP, patronage and projects campaign was laid out at an inconspicuous gathering in the senate majority leader's capital office. The chief men present were Barkley; Tom Rhea, a Chandler victim in the last Kentucky primary, who is now supporting Chandler's enemy; Selden Glenn, the Kentucky collector of internal revenue, who is the behind-the-scenes Barkley manager; and a representative of the Works Progress Administration said to have been George H. Goodman, the Kentucky administrator.

Long ago, the Treasury loudly commanded its collectors to keep out of local politics. The WPA has always insisted that it is non-political. And only a few days ago, WPA Administrator Harry L. Hopkins wrote a letter to all workers on the WPA rolls, telling them they were free to vote as they pleased.

Possibly the Kentucky collector and the WPA representative met in Senator Barkley's office to trade tips on the Kentucky derby. Possibly the purpose of the meeting was to find a way to prevent WPA workers from being dragooned into casting Barkley votes. Possibly a nice game of lotto or penny ante passed the time away.

Cynics will doubt these possibilities, however. They will suspect that the meeting's object was to lay plans for rallying the federal jobholders to the Barkley cause; to choose suitable projects on which a suitable number of millions of dollars might be spent; to decide how WPA workers might be persuaded to vote right. And the suspicions of the cynics will find support in evidence already appearing in Kentucky, where a sudden secrecy shrouds new personnel on WPA rolls, where Barkley precinct workers are said to be enjoying a life of new abundance on federal bounty, where rumors of huge new projects are common talk.

POOR JOE

The contrast between the fates of Senator Barkley and Senator Joseph F. Guffey of Pennsylvania suggests that it is better to be a president's servant than a president-maker. Joe Guffey's claim to be a president-maker is even better than James A. Farley's. Guffey and his docile Pennsylvanians really started the band-wagon which Jim Farley steered to triumph.

Joe Guffey's fortunes will depend on the outcome of the Pennsylvania Democratic primary, which is having its voting climax Tuesday. When the contest began, Guffey sought New Deal help for his candidates. He was thrown a few post offices, and permitted to retain his control of the Pennsylvania WPA. Even so, he was not satisfied.

Some days ago, he marched confidently into the Justice Department, pointed out that there was a vacancy on the Federal Circuit court in Pennsylvania and demanded that district court Judge Albert B. Maris be elevated to fill the empty place. He remarked that he wanted the appointment announced before the primary's end, as a testimonial to his own continuing power in Washington.

Ernest Hemingway's latest novel has been banned in Detroit. The district attorney told the public in effect that some books they could have, but To Have And Have Not they could not have.

Lyrics of Life

By Douglas Malloch

WE SHALL REMEMBER

You will remember, in the years to be,
Remember many things, and even me,
Try to remember where it was we went,
And what was said, and what the saying meant.
Though now you lightly put them all away,
I know there yet will come another day,
When new tops tarnish, toys that never last,
When you will try to recollect the past.

I shall remember, I shall not recall,
I who would gladly now forget it all,
For they remember most the most forgot,
They will remember, if they would or not.
And so the years have other things for you,
And things for me, as years forever do.
We shall be thinking of the day we met,
You trying to remember—I forget.

STATE DRIVERS ARE IMPROVING

Accident Rate Declines With Enforcement Improvement

East Lansing, Mich., May 16.—Michigan motorists are doing a 35 per cent safer job of piloting their cars than last year, Oscar G. Olander, Commissioner of the Michigan State Police, reported to Governor Frank Murphy in a letter this week reviewing results of the first five month of the state's intensified safety campaign.

The reduction in accident rate is based on a 1.8 per cent reduction in hightway travel as shown by gasoline consumption.

Figures given the governor represent averages for the five month period. A break-down by months shows even greater improvement. The March summary, for example, shows a 4.4 per cent reduction in travel but a 45 per cent reduction in accident rate.

The upward sweep of traffic fatalities of last year was stemmed in November. In that month, there was an 18 per cent reduction in the accident rate. This figure has improved steadily in the intervening months.

"Increased enforcement is unquestionably a dominate cause of this improvement," Commissioner Olander stated, his report continuing with an account of state police activity in increasing and scientifically assigning highway patrols.

Program Effective

In commenting on a phase of his selective enforcement program, Commissioner Olander pointed out the improvement in orderly traffic movement and decreased accidents through traffic control zones. In this connection, the commissioner's letter says: "The effectiveness of this program is convincing. Telegraph Road, in the Detroit area, is a typical example. In 1937, there were 29 persons killed in traffic accidents on that highway. In the first six weeks of 1938, there were nine killed. On February 16, a 50-mile-per-hour traffic control zone was established and an active patrol set up. In the first six weeks following this action there was one accident, in which two persons were killed."

The addition of 30 troopers is requested by Commissioner Olander to complete the present schedule of highway patrol. "No greater inducement can be given the prospective vacationist from out of the state," the letter says, "than assurance of safety on our highways for him and his family on his trip to our parks and lakes."

License Plan Helps

Success of the driver license examination program in the early weeks of its trial, the cooperation of other law enforcement agencies in safety efforts and the cooperative attitude of the driving public were contributing factors to the sensational improvement in highway safety, the commissioner said.

The "Michigan plan," he said, was receiving national attention and parts of it were being incorporated in safety movements of numerous other states. He said that Michigan would undoubtedly finish in one of the first positions among the states in safety progress tabulations of the National Safety Council this year.

After the Titanic disaster, the international ice observation service was formed, and it has functioned so well that many sea captains have not seen an iceberg in more than 20 years.

Warned of War

Declaring that keeping the U.S. out of war is the vital concern of all mothers, Mrs. Horace B. Blake, above, national president of the American Gold Star Mothers, warned 126 fellow-members gathered in Philadelphia for their fourth biennial convention that they must fight "subversive elements". The war mothers dedicated a bronze plaque and garden plot at historic Betsy Ross House to the memory of their sons, killed in the World war.

Main Street

Interesting Items of Day Picked Up Around Town

It may have been yesterday's warm weather, or it may have been the full moon of Sunday night. Anyhow, County Clerk P. A. LeClaire reports that the business of issuing marriage licenses is definitely on the upturn. Three pairs of prospective newlyweds made application for licenses yesterday. They are Harry V. Hogan, Escanaba, and Irene Larson, Ironwood; Alex Bouchard, Garden, and Avis Leivdahl, Fayette; Arthur Levesque, Schaffer, and Pearl Lantagne, Route 1, Escanaba.

On the ground that it decreases the amount of light 50 per cent, installation of attachments or use of liquids to amberize automobile headlight lenses has been banned by the Washington State Commission on Equipment.

State Political Gossip

Murphy Found Sympathetic Audiences on His Upper Peninsula Trip

BY GUY H. JENKINS
(Grand Rpaids Press)

Lansing—On his swing through the western end of the upper peninsula Gov. Murphy had very sympathetic audiences. They were responsive to his appeal for support of his philosophies of government and what he is trying to accomplish for the state.

And, too, the crowds were large. He had capacity audiences at Ironwood, Escanaba and Menominee. The governor was well satisfied. From the standpoint of crowds the trip was a huge success. From the standpoint of the local politicians—well, much could be written about reactions.

One of the partisans told the governor after he had finished his Ironwood address:

"Swell oratory, but poor politics."

If the reactions of the crowd meant anything, instead of being just oratory the governor's speech was tops in politics. The governor believes in party organization but he is not overwhelmed with the vote-producing importance of individuals.

He does not think that the issuance or denial of one liquor license will win or lose an election. Neither does he believe that if someone is dropped from the state pay roll the party in power is certain of defeat.

FITZGERALD AND TOY CONTINUE THEIR TOURS

Former Gov. Frank D. Fitzgerald has half a dozen meetings scheduled for the week in his speechless campaign for the Republican nomination for governor.

He will be in Paw Paw at 2 Monday, and in Allegan at 7:30. Tuesday he will tour Shiawassee county with an evening reception in Owosso. An afternoon meeting Wednesday is scheduled for Ionia and an evening meeting in St. Johns.

Harry S. Toy will have afternoon and evening meetings in Bay City Tuesday and an evening meeting Wednesday in Stanton.

POLITICIANS ROAR OVER BROWNRIGG STATEMENT

No one knows better than Gov. Murphy the kickback the administration is going to receive from the politicians when the several hundred—it may be as many as 3,000—state employes are dropped from the public pay roll by July 1.

William Brownrigg, personnel director of the civil service commission, has estimated the pay roll cuts as high as 3,000 and the roar went up. The loss of but one from the top-heavy personnel which is costing the taxpayers $1,000,000 every two weeks, Murphy has been told, will mean his defeat.

It's surprising how much importance the partisan politician places on the loss of Mary Lou's job. To drop her from the pay roll because she did not pass the qualifying examination will just cost the Democratic party the county she calls home.

All of which is considered by Gov. Murphy and the real friends of civil service as just so much hocus-pocus. The dead wood must be removed and civil service is going to do just that job for the taxpayers.At least Murphy believes so.

The governor takes the position state pay rolls are far overloaded, "which is not in the public interest."

CIVIL SERVICE MAY SAVE $3,500,000 ANNUALLY

He also feels, as does everyone else interested in state finances, that replacements should be made only after a thorough study of the needs of the department has disclosed more help is needed.

Through reduction of personnel and adoption of a uniform wage plan there will result a cut of state expenses estimated as much as $3,500,000 annually.

Anyone who is familiar with the operation of state government under the patronage system knows that Mary Lou draws a larger compensation for less work simply because she happens to be the daughter of a county chairman who once shook hands with James A. Farley, postmaster general.

The holdovers from the Fitzgerald administration can tell you, if they will, that they have continued to work for the same wage scale while inexperienced friends of the administration, after a three-month tutoring, were given raises of as much as $300 a year more than that received by veteran employes doing superior work.

This condition is true not because the holdovers are Republicans and the new administration is Democratic. Should civil service fail and Murphy be defeated for governor, the Republican administration will repeat just what has taken place under Gov. Murphy since Jan. 1, 1937.

SEVERAL DEPARTMENTS IN NEED OF GOOD BROOMING

There are several departments that would improve under a good brooming. The condition of the state treasury also would be materially helped when equal pay is given for equal work instead of tacking on a $100 or $200 on someone's pay check just because she remembers one of the boss' young children with a first edition of "Snow White" for Christmas.

And the raid on state pay rolls is not confined to the clerks, stenographers, etc. Heads of boards, departments and commissions are equally responsible. Many of them have the idea attachment to a state pay roll first calls for an elastic expense account, a personal affairs, not last but rather first, the purchase by the state of a fine automobile to transport the individual to and from work. In many instances a chauffeur, who is tucked away somewhere on a pay roll as a clerk, inspector or what have you, also is added.

Politically, of course, Brownrigg was not very smart when he sounded off in Detroit. He just gave the boys and girls the jitters.

RATES ARE REDUCED

Sault Ste. Marie — Thomas Chandler, president of the Edison Sault Electric company announced today that a voluntary reduction in the company's rates of approximately 10 per cent for residential and commercial lighting affecting customers in the City of Sault Ste. Marie and the villages of Dafter, Brimley, Rudyard, Kinross, Pickford, Cedarville, Hessel, Trout Lake, Rexton, Engadine, Gould City and Curtis, as well as resort and all year residential and commercial lighting outside of the villages and cities served by the company were approved by the Michigan Public Utilities Commission on May 10, 1938.

WATER PLANTS ARE IMPROVED

United States Cities in Heavy Spending for New Equipment

During the past decade an average of more than $150,000,000 annually has been spent by American cities in extension and improvement of water works facilities, reports the American Water Works Association, national organization of municipal water officials and operators. Needed construction projects during the next few years are estimated to total more than one billion dollars. Many cities, especially in the eastern part of the country north of the Mason-Dixie line, will soon be in urgent need of greater water facilities. New York City plans to spend approximately one-quarter of a billion dollars during the next decade to obtain more than 400,000 gallons daily from the Delaware River. Expanding population and industrial development of northern New Jersey may soon force municipalities in that area to reach out for additional supplies.

Unlike most other municipal activities, the supplying of water to the public is a self-supporting undertaking, points out the association. A properly planned and operated water department pays for itself and the investment in such a project is self-liquidating. For that reason cities should not hesitate to plan for the future needs of their communities. Good water makes satisfied citizens, enhances realty values, and attracts industries to a municipality.

Besides the large cities which must expand their water facilities during the next few years, the association calls attention to the need of small villages and towns for improvement of their water supplies. More than 10,000,000 persons live in communities of less than 5,000 population, and many of those communities depend still upon wells and cisterns to furnish water of doubtful quality. The excessive typhoid death rates in some sections of the South result, it is believed, from lack of adequate water facilities in small communities.

BRIEFLY TOLD

V.F.W. Meeting—The regular meeting of Hiawatha Post No. 2998, Veterans of the Foreign Wars, will be held at 112 South Tenth street this evening. Lunch will be served by the Ladies Auxiliary.

Interesting news! See Classified Page.

A MESSAGE *from the* PORPOISE

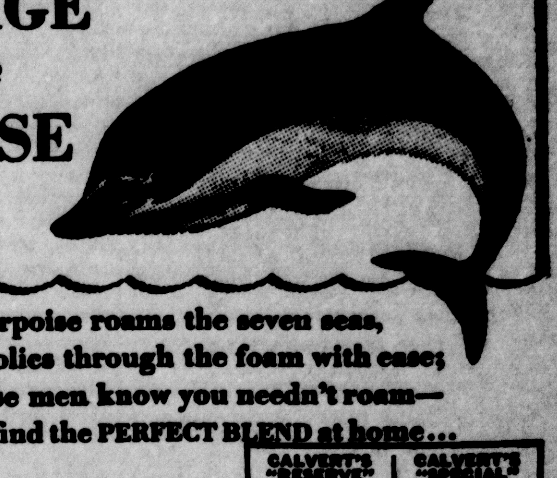

The porpoise roams the seven seas,
And frolics through the foam with ease;
But wise men know you needn't roam—
You'll find the PERFECT BLEND at home...

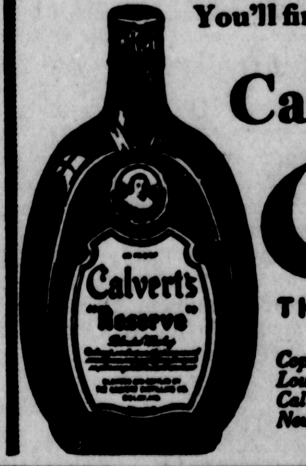

Call for Calvert
THE WHISKEY OF GOOD TASTE

Copr. 1938 Calvert Distillers Corp., Distilleries: Relay, Md., and Louisville, Ky., Executive Offices: Chrysler Bldg., N. Y. C. Calvert's "Reserve" Blended Whiskey—90 Proof—65% Grain Neutral Spirits . . . Calvert's "Special" Blended Whiskey—90 Proof—75% Grain Neutral Spirits.

E. B. BEER
IS ALWAYS WHOLESOME

NEW KIND OF TIRE GIVES *QUICKEST* NON-SKID STOPS YOU'VE EVER SEEN!

DON'T TAKE OUR WORD FOR IT!

Read the Report of the Nation's Largest Independent Testing Laboratory

● "Both *regular*, and also the *premium-priced* tires of America's six largest tire manufacturers were submitted to a series of exhaustive road tests made over a three months' period by us, to determine their resistance to skidding and wear, with the following results:

"NON-SKID—The new Goodrich Silvertown with the Life-Saver Tread gave greater skid resistance than any other tire tested, including those tires listed at from 40% to 70% higher in price.

"MILEAGE—The Goodrich Silvertown gave more non-skid mileage than any of the other tires tested in its own price range—averaged 19.1% more miles before the tires wore smooth.

"BLOW-OUT PROTECTION—Despite the severe nature of these tests, no Silvertown Tire blew out or failed from any cause, while two tires of other makes failed."

A. R. Ellis, President
PITTSBURGH TESTING LABORATORY
Established 1881

2 LIFE-SAVING FEATURES—AT NO EXTRA COST!

IMAGINE! A national survey, just completed, indicates that 59 *million* tires now in use are, or will become smooth and unsafe during 1938. Unless these dangerous tires are replaced, millions of motorists will be taking needless chances.

Why should you risk *your* life through skid or blow-out when today, *without paying a cent extra* you can get LIFE-SAVING protection against both of these hazards.

Yes, motorists, a new kind of tire—the new Goodrich Safety Silvertown with its amazing Life-Saver Tread actually *dries wet roads*—stops you quicker, safer than you've ever stopped before. Its exclusive Golden Ply protects you against dangerous, high-speed blow-outs.

Come in today for a *free* safety demonstration. *See* the new Goodrich Silvertown. *Feel* its grip when you step on the brakes. Discover what it means to be SAVED BY A SILVERTOWN STOP. Replace danger with *safety*. Equip your car with Goodrich Silvertowns. And don't forget *TIRE TRADE-IN WEEK IS HERE! Your old tires are worth money if you act now.*

PUT THIS PUNCTURE-SEALING TUBE IN THESE LIFE-SAVING TIRES

Now you can run over tacks and nails and KEEP GOING! With Goodrich Seal-o-matics in your tires "flats" don't get a start because this amazing tube *automatically* seals the puncture. No lost time. No ruined clothes. No tire to change. Equip "all around" with Goodrich Seal-o-matic Safety Tubes. Come in today.

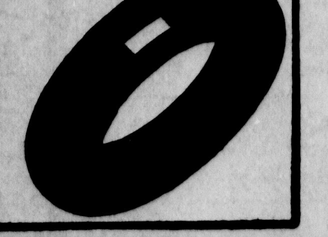

Goodrich *SEAL-O-MATIC* Safety Tube

The new Goodrich SAFETY Silvertown
SKID PROTECTION OF LIFE-SAVER TREAD ◆ GOLDEN PLY BLOW-OUT PROTECTION
T and T HARDWARE
1113 Ludington St. Escanaba

PERSONALS CLUB— FEATURES—

WOMAN'S PAGE

AMY BOLGER, Editor, Phone 692

FASHIONS— ACTIVITIES— SOCIETY

-:- Social-Club -:-

Guild Rummage Sale

A rummage sale, sponsored by the Women's Guild of St. Stephen's Episcopal church, will be held on Wednesday, at 1323 Ludington street. The sale will open at nine o'clock.

• • •

Meeting at Stephenson

Members of R . C. Hatheway Chapter No. 49, Order of the Eastern Star, have been invited to attend a special meeting of Stephenson Chapter, Saturday evening, May 21, at 7:30 o'clock at which Ethel Koronski, Grand Conductress of the Grand Chapter of Michigan, will be a guest. Those who plan to attend are asked to call Mrs. W. F. Kammier not later than Wednesday.

• • •

G. I. A. Meeting, Dinner

A regular meeting of the G. I. A. to the B. of L. E. at which Mrs. John Reardon, Grand Lodge inspector, will be present, will be held this afternoon at Grenier's hall. A dinner in honor of Mrs. Reardon will be served at 6:30 o'clock at Belle's Coffee shop. Reservations for the dinner, which all members of the Auxilary are urged to attend, are in charge of Mrs. W. B. Carroll, Mrs. Edward Murphy and Mrs. George Harvey.

• • •

B. A. of R. E. Tonight

Members of the B. A. of R. E. will meet for a regular business session this evening at the Odd Fellows hall. Corn games for members only will follow the meeting.

• • •

St. Patrick's Club

The last social meeting of St. Patrick's high school club will be held this evening at 7:30 with the president, James McMonagle, presiding. There will be a program and dancing after which a lunch will be served. A small admission will be charged.

The entertainment committee is composed of Donal Petersen, chairman, Catherine Swaby, Margaret McCarthy, Jean O'Leary and Alta Grodesky. The lunch committee is Mary Eileen Bourke, chairman, Robert Casey, John Riley, Pearl Laviolette and James McMonagle.

• • •

Double Birthday

A birthday party in honor of Bert Doucette and Henry Deloria was given at the home of Mr. and Mrs. Doucette, 815 North 18th street, Saturday evening.

During the evening cards were played, there was singing and a luncheon was served. Ed Loeffler and Don Rheaume sang a duet, "Victoria." Mr. Deloria served as toastmaster and Mr. Doucette gave a short talk.

First prizes in cards were won by Walter Menard and Mrs. Ed Loeffler, second to Henry Deloria and Mrs. Jeoffry Menard and consolation to Ty Olson.

• • •

Eastern Star Meeting

A regular meeting of R. C. Hatheway Chapter, Number 49, Order of the Eastern Star, will be held this evening, beginning at 7:30 o'clock, at the Masonic Temple. Refreshments will be served after the meeting.

Girls To Organize For Diamond Ball

All women and girls interested in a diamond ball league are asked to report at the Junior high school gymnasium this evening at 8 o'clock, or at the Recreation Center, Wednesday afternoon between 3:30 and 5:30 o'clock. Miss Doris Costley, recreational leader, will be in charge of the league.

Washing Machine Is Badly Needed

An appeal was issued yesterday by the philanthropic committee of the Escanaba Woman's club for a washing machine, badly needed in a family where the mother has exzema, and is unable to do washings by hand. If you are able to help will you call the committee chairman, Mrs. T. C. Curran?

Flatterer Is Designed For Festive Wear

BY MARIAN MARTIN

PATTERN 9652

You'll find yourself playing favorites with this frock, for its lines are so smart and so cleverly flattering. And like all Marian Martin Patterns 9652 has been planned for easy using. Order it today and stitch up this pretty frock in a cool, sprigged print, either silk or synthetic. You'll be delighted with the way the yoke and jabot are cut in one, for it simplifies your dressmaking and creates soft feminine lines. This trend toward softer effects is also seen in the bodice and in the short flared sleeves. The panelled skirt has lovely, youthful lines that you'll enjoy. Complete Marian Martin Diagrammed Sew Chart is included.

Pattern 9652 may be ordered only in women's sizes 34, 36, 38, 40, 42, 44, 46 and 48. Size 36 requires 3⅞ yards 39 inch fabric.

Send FIFTEEN CENTS in coins or stamps (coins preferred) for EACH MARIAN MARTIN pattern. Be sure to write plainly your SIZE, NAME, ADDRESS, and STYLE NUMBER.

NEW MARIAN MARTIN PATTERN BOOK OF SUMMER STYLES IS HERE! Order your copy today! See what's smart for morning wear, what's gay and cool for afternoon, how to look romantic for wedding or evening! Here too, are carefree sports and play clothes for the summer stay-at-home or traveler, as well as beguiling frocks for tiny tots and those gay "'tween teens". Don't miss it. PRICE OF BOOK FIFTEEN CENTS. PRICE OF PATTERN FIFTEEN CENTS. BOOK AND PATTERN TOGETHER ONLY TWENTY-FIVE CENTS.

Send your order to Daily Press, Pattern Department, 232 W. 18th St., New York, N. Y.

Radio Around The Clock

By C. E. BUTTERFIELD
Associated Press Radio Editor
Time is Central Standard

New York, May 16—A new series of programs, "Information Please," that turns the tables and lets the audience put the questions, gets under way on WJZ-NBC at 6:30 Tuesday night. Answers are to come from the individuals at the microphone, those selected for the first program classified as experts in their particular lines. There will be four answerers.

Bob Ripley has dug up another human echo, a person who can exactly duplicate another's voice, for his WEAF-NBC broadcast at 8. He is Homer de Pietro of Revere, Mass., and it is the intention to have a contest with another human echo, Ed Albany of Milwaukee. Also Pepper Martin and his Mudcats band, made up solely of members of the St. Louis Cardinals, will be in the program.

As a concluding broadcast of the Army air corps war games on Long Island WABC-CBS is to tell of the review of the fleet of 200 planes at 1:15.

Maria Maxinovitch, Russian-American soprano, is the soloist for the WABC-CBS Story of the Song at 1:30.

Talks broadcasts on the list:

WEAF-NBC—12 noon, Boys club convention at Chicago, topic "Boys' Clubs in a Changing Community."

WABC-CBS—2:45 p. m., Rep. Paul Kvale of Minnesota on "Anti-War Legislation"; 3:15, Norwegian Independence program, speaker W. Munthe de Morgenstierne, Norwegian minister to Washington; 8:45, James W. Gerard, former ambassador to Germany, on "Democracy and the World Today."

WJZ- NBC — 9:15, Campus Comment, Arthur Northwood, jr., acting as the moderator.

WOR-MBS—11:15 a. m., Sec. of Labor Perkins on "The Wage Hour Bill."

TRENARY NEWS

Trenary, Mich.—Thursday afternoon while Mrs. Albert Whybrew, of Osier, was in Trenary, the portion of her house containing a brooder of little chicks, burned. The fire deseroyed part of the house and burned about 35 little chicks.

The Ladies' Aid Society of the Methodist church, met at the home of Mrs. Langsford Collins. A nice luncheon was served and the evening was spent by talking.

Mrs. Emil Latvala spent Friday in Marquette with her husband, at the Saint Mary's hospital.

Mr. and Mrs. John Savola, of Winters, were callers at the Walfred Latvala home, Thursday evening.

Miss Lillian Giesmar, of Munising, was a business caller in Trenary, Thursday and Friday.

John Seppi, of Forest Lake, has taken the job of towerman at the Trenary tower.

Angus McMillan, of Diffen, was rushed to the Munising hospital, Friday, after suffering another stroke. This was the second stroke within six months.

No one yet has been able to prove or disprove conclusively the oft-heard statement that young snakes sometimes seek shelter in their mothers' mouths.

These Stars Gild the Box Office

The controversy rages. Defenders of the glamor girls say the Independent Theater Owners' Association is colossally wrong. But box office figures for last year show that the stars the public paid to see were the luminaries pictured above—and they weren't named as liabilities in the now famous advertisement. The box office leaders and their salaries:

1. Clark Gable, $5,000 a week.
2. Shirley Temple, $125,000 and bonus per picture.
3. Robert Taylor, $5,000 a week.
4. William Powell, $5,000 a week.
5. Jane Withers, $2,500 a week.
6. Gary Cooper, $150,000 a picture.
7. Bing Crosby, more than $100,000 a picture.
8. Myrna Loy, $5,000 a week.
9. Sonja Henie, $100,000 a picture.

The stars are not listed according to their place in the box office sweepstakes—Miss Temple has led for the last three years. The dance team of Astaire and Rogers completed the first 10 turnstile champions.

Church Events

Vestry Meeting

The vestry of St. Stephen's Episcopal church will meet this evening at 7:30 o'clock in the fellowship rooms of the church.

• • •

Gospel Assembly

James B. Whitney, pastor of the Gospel Assembly, announces that the mid-week services will be held on Wednesday and Friday this week. Through error the days of the services were incorrectly given previously.

• • •

Soo Hill Services

Gospel services will be held by Rev. D. L. Cathcart at Soo Hill at 8 o'clock Wednesday evening.

Gingerbread Topping

Creamed cheese mixed with chopped dates and nuts makes a tasty topping for freshly baked gingerbread or it can be used as a filling for two layers of chocolate or spice cake.

Classified Ads cost little but do a big job.

Candied Fruits

For plum pudding or fruit cake, or for decorating fancy cookies, it is now possible to buy in one container an assortment of tender, diced candied pineapple, orange and lemon peel, cherries and citron. Convenient and economical.

Mid-Week Specials At
Viau's Cash Market
1519 Sheridan Road

Save on Your Favorite Cut of Meat

Veal Stew, Soup Meat, 3 lbs.	29c
Hamburger, Ring Bologna, Short Rib Beef, Veal Roast, Choice, 2 lbs.	25c
Round Steak, Sirloin Steak, Veal Chops, Veal Loin Roast, Choice, lb.	17c
Chuck Roast, per lb.	14c
Veal Pocket for Dressing, 3 lbs.	29c
Nice Young Beef Liver Sliced, 2 lbs.	25c
Soup, Tom. or Veg. lrg. can, 2 for	19c
Corn, White Birch, No. 2, 2 for	19c
Tomatoes Hand Packed No. 2, 3 cans	25c

FREDERICK-JAMES
FURS
FOR 1938 - '39
AT PRICES 25% LOWER

Styles are new—smart!
Furs are fresh—prime!
Workmanship is the Frederick - James 45 year faultless standard!
Select from 65 new styles in every wanted popular fur.

A small deposit will reserve your selection—Terms arranged.

STORAGE -- CLEANING
REPAIRING -- RESTYLING

Inquire about our new $9.95 combination for summer service including — storage — year around insurance — cleaning — VAPO-VITE renovating — minor repairs.

TODAY LAST DAY
—at—
FILLION'S
OPP. DELFT THEATRE

Personal News

Miss Blanche Fillion left Saturday night for Rochester, Minn., to enter the Mayo Clinic for examination and treatment. She was accompanied to Rochester by Miss Cecile Fillion, R. N.

Mr. and Mrs. V. P. Nelson and children, Ruth and Barbara, who spent the week end here with other members of the F. M. Shaw family at the home of Mr. and Mrs. O. V. Thatcher, have returned to Chicago.

Mrs. Tom Judson and children of Escanaba spent the past week visiting in Manistique at the home of her parents, Mr. and Mrs. Frank Morey. During her visit, Mrs. Judson attended a farewell party for her mother, who expects to leave the last week in May for Europe where she will spend the summer months.

Mr. and Mrs. William Couillard of Wells motored to Garden to do some fishing Sunday.

Mrs. Arthur Loeffler of Milwaukee and Mrs. T. J. Ryan and son, Jimmie, of Hubbard Woods, Ill., have returned to their homes following a brief visit here with Mr. and Mrs. R. L. Fredrickson.

Escanabans who visited the famous Sturgeon Bay cherry orchards, now in full bloom, on Sunday, included Mr. and Mrs. Charles Hammar and daughter, Lois, Marguerite Murray, Geraldine Tolan and Eleanore Bolger.

John Grabinski of Muskegon is visiting at the home of Emil Helgemo of Danforth and friends in Escanaba.

Mrs. J. B. Moore left last evening for Chicago to attend the system convention of the Chicago and North Western Railway Women's clubs, which will open this morning at the Sherman hotel. Mrs. Moore also will attend the Veterans' banquet, which will be held at the Sherman. On her return trip to Escanaba, she plans to stop in Milwaukee for a short visit with Mr. and Mrs. H. R. Olson. Mr. Olson is her nephew.

Elmer Coan has arrived from Chicago for a few weeks' visit with with his parents, Mr. and Mrs. T. J. Coan, 513 South Eighth street.

Miss Eunice Shaw who was at the home of Mr. and Mrs. O. V. Thatcher for the week-end, for a reunion of the F. M. Shaw family group, has returned to Peshtigo, Wis.

Today's Recipe

Mrs. Edward Baird's recipe for banana bread is reprinted this morning, following a special request for it.

Banana Bread

One cup sugar
One-half cup butter
Two eggs
Three bananas, mashed
Three tablespoons sour milk
One teapsoon soda
Two cups flour and a pinch of salt
One cup walnut meats, cut or broken

Put together in the order given and bake in a loaf pan in a slow oven for one hour.

WE, the WOMEN

BY RUTH MILLETT

A number of Congressmen's wives in Washington are learning to "public-speak." Just so their voices won't quaver when they are called on to 'say a few words' at banquets and political meetings.

Their predicament suggests a new type of graduate course our colleges might give. A course in "specialized wife training."

Ruth Millett

The students could be divided into groups, those engaged or married to professors in one group; future and preset doctors' wives in the second; ministers' helpmates in the third, and would-be wives of politicians in a fourth. And so on—through all the professions.

The wife of a future professor could be taught how to coax an air of good taste and ease-of-living out of an instructor's salary. And how to play second fiddle to her husband in all social gatherings. She could learn, before it is brought home by bitter experience, that sloppy speech and slang are not for her. And that if she reads any lightweight magazines, she must not leave them, out in plain sight on the living room table.

• • •

The doctor's wife could be taught haw to deal with hysterical patients who telephone when the doctor is out. How to be respectful enough of him in public so that his patients will feel their trust is warranted, and how to keep her name in the society columns of the local newspaper—his only legitimate means of advertising.

The minister's wife could be taught how to win friends and alienate no one, and just how active she can be in church affairs to show the congregation that she is an interested and tireless worker—but not a busybody.

The politician's future bride would be taught how to make charming talks—preferably short ones—and how to shake hands as convincingly as the present First Lady.

With colleges rushing into the business of informing their students of the physical aspects of marriage, it's a wonder some progressive school doesn't go into the social aspects.

Who would teach such a course? Why, guest lecturers—women who have been successful wives to successful men.

Green pepper cases make a novel container for crab or other kinds of fish, meat or fowl salads. Cut large, well-shaped peppers in halves lengthwise. Discard the seeds and pulp. Chill the cases until serving time and then roughly fill them with the salad.

Final Meeting of Junior High P-T Unit Tonight

The closing meeting of the Junior high school Parent-Teacher unit, at which the Glee clubs of the school will be presented in a varied program, will be held this evening, beginning promptly at 7:30 o'clock at the school.

The program will include numbers by the boys' and girls' glee clubs of the seventh, eighth and ninth grades. Soloists with the choruses include Elaine Lavelle, Eileen Porow and Robert Kelly.

Installation of officers elected for the coming school year will take place at the meeting with Mrs. Fred Raymond, a past president, installing officer.

All members of the unit and other interested adults are urged to attend and a special invitation is extended the parents of Junior high school pupils.

Grapefruit Pickles

Among new food preparations on the market is pickled grapefruit. Its fresh, spicy tartness makes it an excellent addition to the meat course.

I enjoy tea so much more since changing to

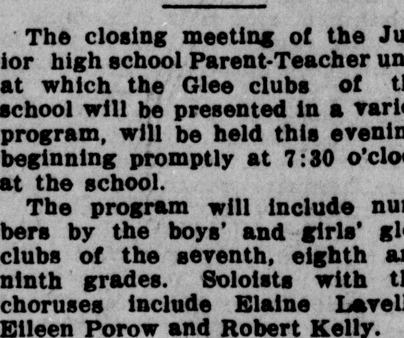

'SALADA' TEA

D4

LOOK BEFORE YOU BUY!
The NEW 1938 (MW) Gives You Unequalled Beauty, Economy, and Usability . . . .

Get Wards Low Prices Save you $30 to $50!

8 NEW MODELS TO CHOOSE FROM!
PRICES START AS LOW AS 109.95

Every MW Has These Features

- Super-Power Silent Unit
- 1-Pc. Speedy Freezer
- Freon (F-12) Refrigerant
- 1-Pc. Porcelain Interior
- 5-Year Protection Plan

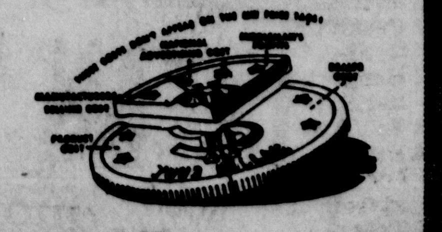

Wards direct distribution . . . from-Factory-to-Wards-to-you . . . eliminates manufacturers' high selling costs, "middleman's" profits, and huge national advertising costs! Wards pass the savings on to you! Why pay more?

7 CU. FT. SIZE FULL FEATURED
179.95
$5 Down, $8 Monthly Plus Carrying Charge

See it! Compare it with $236.50 refrigerators! Carefully examine the big, roomy interior . . . shelf area is 15.26 sq. ft.! Has two 3-way Adjusto sliding shelves that give greater flexibility of interior! Speedy Freezer makes 10 lbs., 108 large cubes per freezing! Twin Vegetable Fresheners store 2.4 pecks! Porcelain interior!

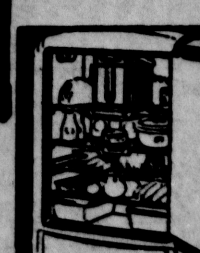

Large 6¾ Cu.Ft. Model
159.95
$5 Down, $7 Monthly Plus Carrying Charge

Compare $200 refrigerators! It's extra large . . . shelf area is 14.86 sq. ft.! Makes 80 cubes, 8 lbs. per freezing! Has twin Vegetable Fresheners, 3 sliding shelves.

MONTGOMERY WARD
1200 LUDINGTON ST. PHONE 207

FORMER CHIEF SEES VICTORY

Fitzgerald Says State Is Veering Back to GOP Standard

Lansing, Mich.—A prediction that Michigan in the fall election will return to the "normal Republican column" was issued today by Frank D. Fitzgerald, former governor and candidate for the Republican nomination for that office, after a tour of 23 lower Michigan counties.

Fitzgerald made no speeches during his tour, but shook hands and talked to determine the trend of sentiment. He reported keen interest among the voters for so early in a campaign, but said he found a noticeable split in Democratic ranks, with a marked deflection from the current majority party in labor and agricultural ranks.

Prefer Responsible Government

"Labor feels," Fitzgerald said, "that it has gained some ground in recent years but has had little chance to consolidate its position due to spectacular and continuing disturbances. Many leaders told me they desired a return to responsible government which would assure all groups of working men—that, those who desire to work rather than be constantly embroiled in situations which forbid work—fair and serious consideration.

"The general impression seemed to be that 'experiments' in state and national government have proved costly and fruitless. This year the decision evidently is to be made on the basis of proved types of government."

The former governor, who led his ticket when defeated by the present Democratic governor, Frank Murphy, in 1936, said the elimination of President Roosevelt's personal following from next November's election might make the difference between a Democratic and Republican victory. Fitzgerald polled 144,122 more votes than Landon, the Republican presidential candidate, in 1936, while Murphy won by less than 50,000 votes, polling 124,020 fewer votes than Roosevelt.

Silent on Own Chances

Fitzgerald made no comment on his own chances of landing the nomination against his appointee to the supreme court bench, Harry Toy, Detroit lawyer and former attorney general, who is making a strong campaign as a gubernatorial aspirant. Toy was defeated for reelection to the Supreme bench in 1936.

The Republican leader's comments were in contrast with the silence of Gov. Murphy, who, back from his first campaign tour of the upper peninsula, refused to make an unqualified prophecy of party victory, although claiming the meetings he addressed were the largest and most enthusiastic he had ever seen in northern Michigan. Murphy, during the last week appeared threatened with a strong fight for the Democratic nomination when petitions appeared seeking to qualify Leo G. Nowicki, Detroit, present lieutenant governor, as a gubernatorial candidate in the September primary. Nowicki has been a constant critic of Murphy's labor policies.

Still Missing

With more than 3000 men answering the call for a final desperate search of the forests north of Bradford, Pa., hope that 4-year-old Marjorie West, above, might be found alive was fast waning as the volunteers failed to uncover a trace of the child. The girl disappeared on a Mother's Day outing with her family.

Consistory Will Meet On May 20 Marquette Temple

Escanaba members of the Francis M. Moore Consistory were advised this week of the annual meeting and election of officers which will take place Friday, May 20, at the Elks Temple in Marquette. The Francis M. Moore Consistory is the governing body for the Scottish Rite Masons in the upper peninsula.

The Consistory is mapping out plans for rebuilding of the cathedral which was destroyed by fire on January 25 and officials hope to have the new edifice ready for a Consistory reunion in June, 1939. Destruction of the cathedral forced cancellation of last winter's program of activities and officials said no work is at present contemplated until completion of the new building.

However, plans are underway for a large class and outstanding celebration when the new cathedral is formally opened and has been assured of the attendance of George E. Buchnel, deputy commander of Michigan, as well as the tentative acceptance of Melvin M. Johnson, sovereign grand commander.

The cathedral at Marquette houses the Consistory and Shrine bodies of the order.

Ore Shipments To Date Less Than 5 Per Cent Of Those Last Year

Iron ore shipments to date through the Chicago and North Western railway company's docks at Escanaba are less than 5 per cent of last season's shipments up to May 17, according to figures obtained yesterday from F. M. Fernstrom, dock superintendent. Only 35,000 tons of ore have gone through the docks so far this season, while last year at this time 726,000 tons had been shipped to the smelters.

Only two ore carriers have whistled in at the local docks since Captain J. B. Routhier brought the Cleveland Cliffs Iron company's Harvester in to open the season on April 20 of this year. A fourth boat is scheduled to arrive on May 24.

Record Last Year

An all time record was set during the month of April last season, when 514,165 tons of ore were shipped out of Escanaba. The season opened 10 days earlier last year, when the carferry Chief Wawatam of St. Ignace broke through 29-inch ice to make a path to the docks for the Angeline, Munising, Pan Schneider and Pontiac on April 10.

The four ore carriers making port here that Saturday last year took out almost as much ore as has been shipped so far this season. They took on 30,000 tons, only 5,000 tons less than the amount carried by the three ships to dock here this year.

The record of last April was made in the face of many adverse circumstances. While steel mills clamored for iron ore, the bay remained frozen solid to a depth of 20 inches. Ore was frozen at the stockpiles and had to be dynamited loose, and it froze in the cars aand in pockets of the docks as it was held for loading into the boats.

The ice had been out of the bay for over a week when the Harvester came in to open the port to navigation this season, but there was no fleet to make use of the open water. Last season there were seven ore carriers tied up at the local docks at one time, while this year there have been intervals of as long as two weeks with no arrivals at all.

Buying Is Slack

Steel buying continues to show no signs of improving, according to a bulletin received yesterday from Steel of Cleveland. The situation is complicated by the general tendency to await announcement of prices for the third quarter. Steel says:

A year ago steelmakers made their announcement for third quarter April 21, during a wave of heavy buying. Buyers feel they have nothing to lose and the possibility of gain if prices should be reduced. No definite intimation has been given as to the result. High wage rates enter into the picture, some steelmakers asserting reduced steel prices must be accompanied by lower wages.

Developments in the plate and structural markets give promise of better mill activity in the summer and fall as pending work accumulates and ship tonnage is placed, on which deliveries will keep pace with construction. Tankers, cargo ships and navy work aggregate a large tonnage which will spread over several months. New York is considering bids on 30 dump scows which will require 9000 tons of plates and shapes, for fairly prompt delivery.

Prospective work involving structural steel includes a number of fairly large lots, some of which are near closing, Manhattan land section of the Queens-Midtown tunnel at New York will require 6500 tons and repair and widening of George Washington bridge 1560 tons. The Delaware aqueduct will take 14,750 tons for shafts and tunnels. Tennessee Valley authority is inquiring for 2200 tons of transmission towers and 1200 tons for a powerhouse. A manufacturing building at Toledo, O., involves 1500 tons and a mercantile warehouse at Washington 1400 tons. Main avenue bridge at Cleveland has been awarded, 8175 tons of steel.

Railroads evince little interest in buying either rails or rolling stock, the order by the Southern railway being the only one recently. An indication of the situation is found in the fact that only 15 freight cars were placed in April, the smallest monthly total since May, 1935, when only two were bought.

Placing of 10,967 tons of rails by the Erie constitutes the only rail business recently. Most rail buying has been for immediate delivery and mills are operating steadily at a low rate, with business for 30 to 60 days.

Operations Drop

Operations dropped 1 point to 30 per cent last week with indications for this week not clear. There was no change of rate at Pittsburgh at 25 per cent, Eastern Pennsylvania 27.5, Buffalo 28, Birmingham 66, New England 30 and Detroit 18. At Chicago there was a loss of 1 point to 31.5 per cent, at Youngstown 3 points to 27, Wheeling 3 points to 39, Cleveland 5 points to 23, St. Louis 3 points to 33.3 and Cincinnati 15 points to 25.

Automobile production declined 6470 to 46,915 units, the lowest weekly output since the 1938 model season compared with 23,285 the week before; Chrysler fell to 9850 from 11,400; Ford assembled 12,385, compared with 11,885; and the independents produced 4980, compared with 6815.

Shipments of finished steel by the United States Steel Corp. in April were 501,972 tons, 12.2 per cent less than in March and 62.6 per cent less than April last year. Four months shipments this year total 2,067,216 tons, 59 per cent less than 5,041,685 tons shipped in the corresponding months of 1937.

Great Britain has reimposed an import duty of 33 1-3 per cent on all pig iron from abroad, except charcoal and some special grades and the government is considering accumulation of stocks for emergencies, in an effort to aid the declining demand for domestic use. Production of pig iron and steel both fell off in April.

For the first time since the abortive rise in mid-March the composite of steelmaking scrap prices failed to decline last week, holding at $11.59. Resistance has been developing and an apparent bottom has been reached. The iron and steel and the finished steel composites were unchanged.

26 SENIORS TO GET DIPLOMAS

Graduation Exercises To Be Held at Rock Thursday Night

Rock, Mich., May 16—Twenty six seniors of Rock high school will receive their diplomas at commencement exercises at Rock high school auditorium Thursday evening. The program will start at 8 o'clock, fast time.

Stanley Williams, county commissioner of schools at Marquette, will deliver the commencement address. Mr. Williams, who has been a school man for many years, is familiar with the problems of graduates and is a very forceful speaker.

Taimi Norkooli will deliver the valedictory and Rose Waak will give the salutatory address. Various awards for excellence in scholastic achievements, athletics and character will be made by Supt. George Weingartner. The class will be presented by Principal Florence McLain while diplomas will be given by Frank Brander, president of the board of education.

Class night exercises will be held Tuesday evening. On Wednesday evening, members of the senior class will be guests of the Alumni Association at a banquet at the Sherman Hotel in Escanaba.

Members of the graduating class are Mildred Alanko, Phyllis Brehmer, Alfred Arvey, Eleanor Carlson, Betty Beauchamp, Lester Carlson, Ellen Heino, Vienna Hill, Helen Lampinen, John Kamarainen, Sulo Leppanen, Dora Marttila, Taimi Norkooli, Leo Miljour, Paul Peltonen, William Moreau, Taimi Ruusi, Carroll Norden, Lillian Saarrikko, Marie Valentine, Arnold Suomi, Rose Waak, Eva Sutela, Byron Whitney and Francis Trombly.

INTEREST IN AIR MAIL

Rock, Mich., May 16—Much interest is being shown in the special air mail week by patrons of the local postoffice, Postmaster Edith Kleiber said today.

Special cachet envelopes received here from Marquette were disposed of quickly and a new supply of stamped air mail envelopes and the new issue of stamps has been received here.

Patrons are asked to remember that letters intended for the plane leeaving the peninsula Thursday must be in the local office not later than 10:15 o'clock Thursday morning. Persons residing on the rural route must mail their letters on Wednesday. Letters picked up by the plane at Escanaba Thursday will have 24 hour service anywhere in the United States.

Letters to Europe and the Philippines also may be carried via air mail. Full information may be secured by calling at the delivery window at the postoffice.

PERSONALS

Rock Mich.,—George Gilbert of the Upper Peninsula branch of the department of public instruction at Marquette, visited the high school on Monday.

Harold Brehmer of Rice Lake, Wis., formerly of Rock has enlisted in the navy ana is now training at the Great Lakes training station in Chicago.

Edward Sharkey of Green Bay Wis., spent Sunday with his father, John Sharkey.

Herbert Westlund and Aino Koski left Thursday for Rochester, Minn., where the latter will consult the Mayo clinic.

Miss Irene Kammershine and Joe Le Golvan of Marquette were guests of Miss Marie Le Golvan over the week end.

Mr. and Mrs. Don McCormick and children and Mrs. Francis Daniels of Marquette were guests of Mr. and Mrs. Otto Larson Sunday.

Herman Johnson and Mrs. Charles Larson visited Gilbert Larson at St. Mary's hospital in Marquette Wednesday.

Insects cannot destroy the giant Sequoia trees. When an insect drills into the bark, a tannin-like dust chokes it.

WALLEYED PIKE TO BE PLANTED

More Than Half Million Fish Scheduled for Bays de Noquet

State Senator James Dotsch was notified yesterday by the state conservation department that two tank-truck loads of walleyed pike would be planted this week in Little and Big Bays de Noquet. The fishing rodeo will be held on Little Bay de Noquet on June 26.

The plantings are being made from the Thompson hatchery at the request of the Wolverine Conservation association and the Commercial Fishermen's Protective association, who have been conducting a joint campaign to secure the restocking of Lake Michigan waters.

It is estimated that the two tanks will have more than a half million walleyes.

While digging for fossils in England, geologists unearthed a new seam of coal, two miles in area, and estimated to contain 20,000,000 tons.

BIGGEST OF THE 3 LEADING LOWEST-PRICED CARS

★ The Plymouth "Roadking" is nearly 7 inches Longer than one; More than 10 inches Longer than the other, by actual measurement!

★ Plymouth has an amazing new ride that is the sensation of the lowest-price field...TRY IT!

★ All Plymouth models have the same big, 82-horsepower, "L-head" engine, which gives you full-powered, smooth performance and remarkable economy—BOTH!

★ Easy to own...your present car will probably represent a large proportion of Plymouth's low delivered price...balance in surprisingly low monthly instalments.

PLYMOUTH "Roadking" FIVE Passenger Sedan $685 —"Detroit delivered price," including all Federal taxes. Plymouth "Roadking" models start at $645; "DeLuxe" models slightly higher.

Most for Low Price PLYMOUTH

Doctor of the Mind

HORIZONTAL

1, 7 The man called "father of psychoanalysis."
11 Pertaining to air.
12 Hangman's halter.
14 To twist.
16 Indian.
17 Looking-glasses.
19 Tree.
20 Street.
21 Mongrel.
22 To scold.
23 Tone "B."
24 A monster.
26 Masculine pronoun.
27 Males.
28 Back.
29 Gibbon.
30 To employ.
31 Fearful.
32 Last word of a prayer.
34 By.
36 Part of a circle.
38 Snouts.
40 Southeast.
41 Sheltered place.
42 Fabulous bird.
44 Curse.
46 Side bone.
48 Cardinal number.
51 Beverage.
53 Shrub containing ipecac
55 Fortified work.
56 Regrets.
57 He developed methods for analyzing —— life.
58 His theory attaches importance to ——.

Answer to Previous Puzzle

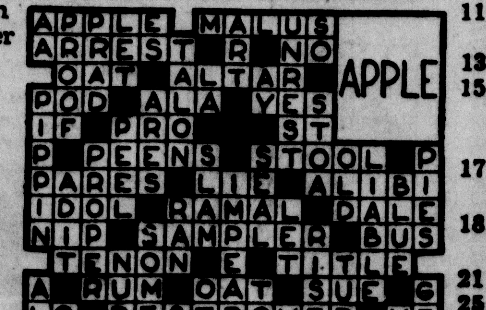

VERTICAL

1 Sofa.
2 Wrath.
3 To depart.
4 One.
5 Neither.
6 Gablet.
7 Woods plant.
8 Electrical unit
9 Rubber tree.
10 Seaweeds.
11 His nationality, ——.
13 Therefore.
15 He has attained world ——.
17 Genus of rodents.
18 South America.
21 Sailor.
25 Values.
26 Hell.
27 Resembling a wall.
29 Part of mouth
33 Cause.
35 To ebb.
37 To repurchase
39 Male child.
43 Ringlet.
44 Company.
45 Morindin dye.
46 Edge of skirt.
47 Writing tool.
49 Myself.
50 Sun god.
51 Dyewood tree
52 Onager.
54 Preposition.
56 Musical note.

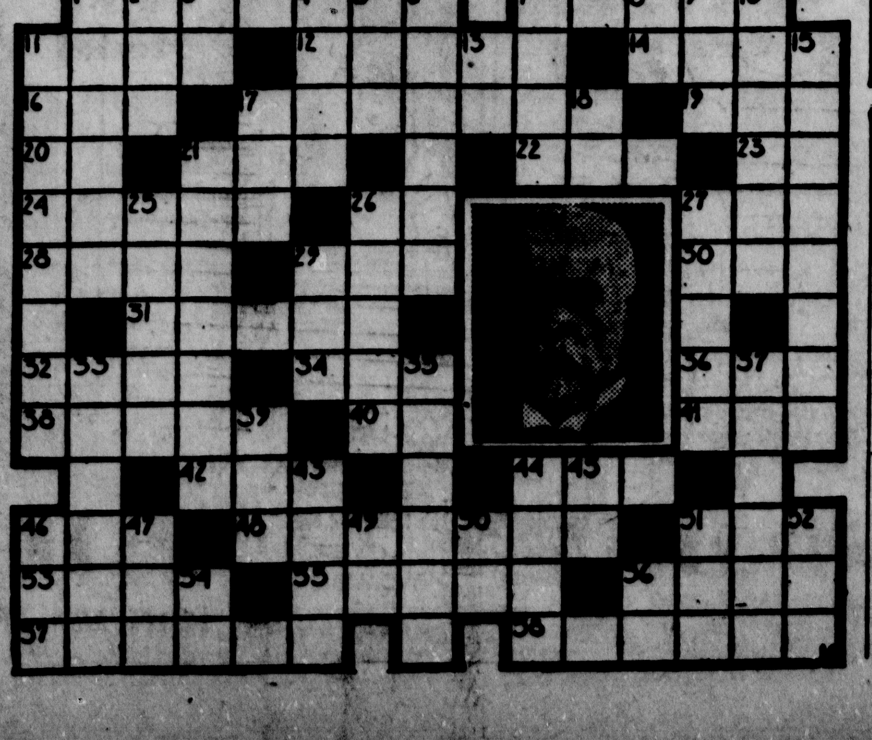

Henry Picard LOOKS THE SITUATION OVER!

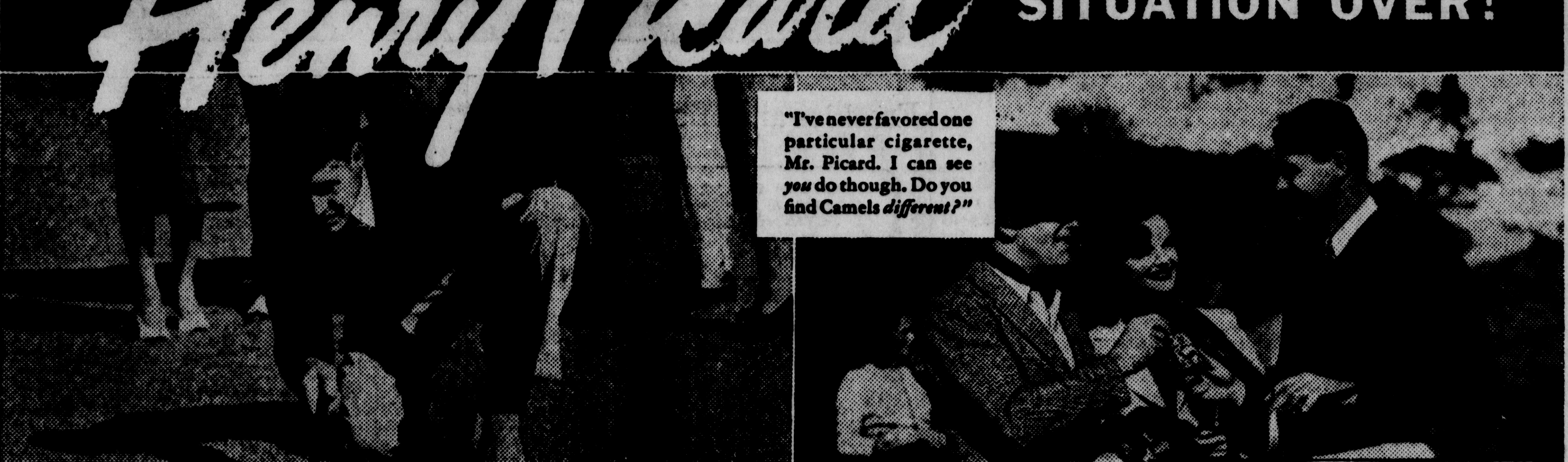

Picard's game seems effortless. He's a long driver—in a tight spot, a heady strategist. "A cigarette, too, has to be sized up from a lot of angles," he says.

FAMOUS GOLFERS—men who need iron nerves and steady hands for that winning stroke—and millions of other people under the strain of everyday life—all appreciate this fact: Camels suit your cigarette taste from every angle. Naturally, CAMELS SET YOU RIGHT! There's a world of enjoyment in a cigarette like that. Smoke Camels yourself. See why they are so different. And note particularly the greater pleasure and contentment you experience from Camel's costlier tobaccos!

On the air Monday nights E-D-D-I-E C-A-N-T-O-R! America's great fun-maker and personality brought to you by Camel cigarettes, every Monday night over Columbia Network. See the radio listing in your local newspaper for the correct time.

On the air Tuesday nights BENNY GOODMAN THE "KING OF SWING" Hear the great Goodman Swing Band "go to town." Every Tuesday night at 9:30 pm E.S.T. (9:30 pm E.D.S.T.), 7:30 pm C.S.T., 6:30 pm M.S.T., 5:30 pm P.S.T., over Columbia Network.

"LOADING SHIP" in a 60-hour stretch," says Captain Francis Dolan, "a man can't be fussy about food. I like a few Camels during and after meals 'for digestion's sake.' I sure like the comfort and contentment of Camels at mealtimes."

HELEN STANSBURY, Director of Women's Traffic for United Air Lines, says on the subject of cigarettes: "I choose Camels for their mildness and good rich taste. They're never harsh. When the pace I go fatigues me, a Camel gives me a 'lift.'"

Camels are a matchless blend of finer, MORE EXPENSIVE TOBACCOS —Turkish and Domestic.

PEOPLE DO APPRECIATE THE COSTLIER TOBACCOS IN CAMELS

THEY ARE THE LARGEST-SELLING CIGARETTE IN AMERICA

ONE SMOKER TELLS ANOTHER "CAMELS AGREE WITH ME"

TOBACCO PLANTERS SAY: "We smoke Camels because we know tobacco"

At auctions, Marvin Holloman, well-known planter, sees Camel buyers pay top prices for the finer grades of his crops. Mr. Holloman says: "At auctions the Camel buyers pay more and take the real choice lots of tobacco. That's why we tobacco planters, who know tobacco quality inside and out, make Camel our cigarette. Then we're sure we're smoking finer, COSTLIER tobaccos, and they sure make a *big* difference!"

"I'm a tobacco planter," says Mr. T. Strickland, who sold his highest grade tobacco to Camels. "Last year those Camel buyers bought up the finest lots of my tobacco. And they sure bid up to get them. There's a big difference in those expensive Camel tobaccos—so I smoke Camels myself. And there's your reason why most planters I know smoke Camels."

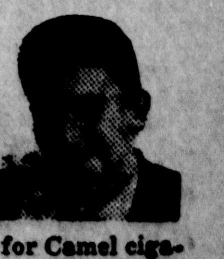

John T. Bone, who cultivates some of North Carolina's choicest leaf tobacco, remarks on the sale of his last crop: "Yes sir! I saw my best lots go for Camel cigarettes, and you can bet those Camel buyers paid top prices for them. It's no wonder I smoke the cigarette made of finer, *more expensive tobaccos* — Camels! Most planters smoke Camels too, for smokers who grow tobacco *know* tobacco."

Copyright, 1938, R. J. Reynolds Tobacco Company Winston-Salem, North Carolina

KALTENBORN
"Views the News"

By H. V. Kaltenborn

League of Nations Still a Forum

Whatever else it may have lost the League at Geneva still serves as a sounding board for appeal to world conscience. The appeal may not bring immediate results. But the fact that it is spread upon the record, that it still reaches men's ears in all free countries is enough to justify the continued evistence of the Geneva organization.

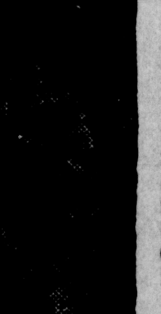
H. V. Kaltenborn

This week three victims of Fascist aggression appeared at the meeting of the League Council to plead their cause. China asked for help against Japan; Ethiopia begged not to be deprived of her last shred of national sovereignty; Spain asked Britain and France to cease a policy of non-intervention which tolerates the crushing intervention of Italy and Germany.

The three powerful aggressor nations are no longer members of the League. But, by the irony of fate, democratic Britain pleads their cause at the Council table. And by a further bit of irony China does not oppose Britain's plea for Italy because she is in desperate need of Britain's help against Japan. By striking simultaneously in the East and West the aggressor nations have paralyzed their peace-loving opponents.

For the last time, perhaps, the unhappy Emperor of Ethiopia steps for a brief moment upon the stage of history. The people of Geneva who had ignored the arrival of Lord Halifax, the British Foreign Secretary, crowded the station to cheer the exiled ruler of an ancient land. Once more his dignified appeal for justice on the basis of a forgotten Covenant strikes a responsive chord in the hearts of free men everywhere.

• • •

British Policy Reversed

It will not help Ethiopia, but at least it will make every true Englishman feel ashamed of the part his country is playing in wiping Ethiopia off the world map. Not for decades has any British foreign minister played the humiliating role assigned to Lord Halifax this week. One can imagine with what satisfaction Anthony Eden escapes it. For in 1935 Eden led the fight to impose sanctions against Italy, the treaty breaker. It ought to be and is a pro-Fascist Secretary who reverses Britain's policy.

The most direct rebuke to British policy came from Lord Halifax's imperial colleague, the High Commissioner from New Zealand. Spain's representative at the Council table, the eloquent Alvarez del Vayo, had made a moving plea for Spain's right to purchase arms. In plain language he pointed out the true meaning of British policy: "In this agreement the British Government has accepted a hypothesis according to which Italian troops and material now in Spain may remain there until the end of the war. Acceptance of such a hypothesis logically implies that the outcome of the war can be decided by active and direct intervention of those Italian troops and arms. I accordingly ask myself what remains of the principle that non-intervention was supposed to guarantee."

It was at the conclusion of this address that Commissioner Jordan, speaking for New Zealand, declared the Spanish delegate's demands "so amazingly moderate that surely we cannot hesitate for a moment in acceding."

But the Council did not accede. Britain and France guide the League today as they have guided it since it was born. When Britain and France decide to abandon the principle of collective security and return to the policy of making private treaties with aggressor States, the League of Nations is helpless. But though helpless it is not worthless, while it still serves to echo even a vain appeal to the conscience of mankind.

GARDEN NEWS

Surprise Party

Garden, Mich.—Mrs. Ernest Tatrow was surprised by several friends on Thursday who called to celebrate her birthday anniversary. A pleasant evening was spent in playing 500. Mrs. James Tatrow and Mrs. Cal Hennessey securing prizes. Following the games, a tasty potluck lunch was served. Mrs. Tatrow was presented with many lovely gifts. Mrs. Helena LaMorre of Trenton, Ont., and Mrs. John Boudreau of Newberry were guests.

School Activities

The program of events for the last week of high school follows:

Monday, picnic at Gooseneck Lake, weather permitting.

Wednesday, Thursday and Friday morning, tests.

Senior Ball, Thursday May 19, at the Community hall.

Graduation exercises, Friday evening, May 20.

Seven students will be graduated from the 12th grade at exercises, the speaker for which will be Mr. Edick of the Escanaba high school, held at the Rex theatre.

Bridge Club

Mrs. William Swaer was the honored member Thursday night at a party held at her home. Mrs. Tom Truckey and Mrs. George Farley made high and low scores, respectively.

Personals

James Dotsch, son Roland, and Wesley Horning motored to Escanaba Thursday.

Mr. and Mrs. Roland Boudreau, sons Richard and Robert, and Mr. and Mrs. Rupert Greene of Fayette spent Sunday at the Cedric Woodard home in Escanaba.

Mrs. John Boudreau and two sons of Newberry are visiting at the home of Mrs. Ulysses Maynard.

Mrs. Helena LaMorre of Trenton, Ontario, is a guest of her sister, Mrs. Mary Tatrow.

Mr. and Mrs. Art Lapine of Masonville visited with Mr. and Mrs. Dayton Beardsley of Kate's Bay Thursday.

Mr. Heric of Ensign is visiting with his daughter, Mrs. E. L. Johnston of Kate's Bay.

The County Truant Officer visited schools here Friday.

Mrs. Edwin Belfy has returned after a two week's visit at Beaver Island with her mother, who is ill.

Vernon Winter, teacher of Puffet Creek school, took his pupils to a show at Manistique Friday, the last day of school.

TRIAL FLIGHT

BY ADELAIDE HUMPHRIES

COPYRIGHT, 1938, BY NEA SERVICE, INC.

CAST OF CHARACTERS

JACKIE DUNN—heroine; she wanted to fly.

ROGER BRECKNER — hero; he wanted to test the stratosphere.

BERYL MELROSE — wealthy widow; she wanted Roger.

EVELYN LA FARGE—Jackie's mother; she wanted a son-in-law.

• • •

Yesterday: The stratosphere flight begins and Jackie, waiting for reports, knows the hours are the longest, most difficult she has ever experienced. It is fortunate she thinks that.

CHAPTER XIII

Jackie endeavored to make time pass until Roger's silver ship could be contacted direct, at the radio tower. At the little Airport Inn, where she and Roger had met so many times, she ordered coffee and hot, buttered toast. She would manage somehow to force down a little breakfast. She bought a paper and tried to read for a time, but since there was no news regarding Roger's stratosphere flight she really did not know what she read. She watched passengers coming and going for awhile, wondering if any of them were as preoccupied with such a tremendous matter as filled her mind and senses. Then she felt she simply could not sit still any longer.

At the hangar she talked with some of the men who knew Roger. She told them what news she had received so far, tried to find out if anyone had heard anything more.

"Gosh!" Jerry, one of the mechanics, said solemnly. "If he's as far on his way as you say, Miss Dunn, he must be breaking all records."

"He hopes to do better than 400!" Jackie boasted with pride and confidence.

"Don't you worry," Jerry said, as she left, "Roger's just the guy to show the world a thing or two!"

Jackie assured him she was not worried the least bit. She was just excited; so excited that she scarcely could contain herself.

On the way back to the tower she stopped at the weather bureau for the latest report. It was pretty favorable, unlimited ceiling and visibility most of the way; some scattered clouds in the vicinity of the Alleghenies. Of course, since the silver ship was flying so high in the stratosphere there was no danger of storms or fogs or that sort of trouble.

• • •

There were several messages posted now on the bulletin board. The last one was from Chicago. This report gave Roger's plane its same altitude of 35,000 feet; it was maintaining an estimated speed around 420 miles per hour.

Jackie consulted her wrist watch, for the hundredth time, it seemed. The hands had never moved so slowly. But she had managed to put in those two hours. Roger had been on his way now about 5½ hours, maybe a little longer. Surely before much longer they would be in direct contact with him.

She knew the moment she reached the top step to the tower that something important was happening. Mac signaled to her wildly to hurry, to come close, at the same time warning her not to say anything.

Jackie's heart hammered so painfully in her ears that the reports coming from the receiving sets were only a confused, indistinguishable jumble, absolutely meaningless. Then Mac twisted a dial, held up his hand.

"Listen!" he cried. "I think we've got him." He put a finger to his lips again.

Jackie pressed close, nerves taut, ears strained. If only her heart would not beat so loudly.

"JB . . . JBHLP . . ." Roger's call letters! Roger's own voice so very familiar, first faint, now growing stronger. "JBHLP calling DRK . . ." Those were the radio towers letters.

• • •

"Oh Mac!" Jackie could not restrain the words that would burst from her lips. Excitement now was fearful, heart-filling. "Try to tune him in clearer, please! We must hear every word of it . . ."

"It'll be perfectly clear in a second," Mac replied. He twisted the dial once more, reached over to shut off another frequency. He picked up the microphone, that looked like any telephone into which one would ordinarily speak, repeated the radio's tower's letters several times.

Then Roger's call letters came back, and Roger's voice, distinct and clear, almost as though he himeslf had stepped suddenly into the little glass tower with them. "JBHLP calling DRK. . . . Estimated position entering border line Pennsylvania. Same altitude, 35,000 feet. Everything okay."

Mac glanced around triumphantly at Jackie's eager, flushed face. "How's that?" he asked. "You got it all, didn't you?"

"Perfect," Jackie said. She closed her hands together ecstatically. It was just as Roger had said it would be now. She felt as though she were up there with him in his silver ship. The rest of the world did not exist. She had forgotten that she was supposed to be so angry with Roger that she hated him. Anything like that would have seemed too petty, too insignificant. This moment was supreme, outshadowing the past, and even the future.

"He'll come in again pretty soon," Mac said. "Is there some message you'd like to have me slip in? May not be strictly within the rules," he flashed her a grin, "but under the circumstances I guess I could manage it."

"You mean you can say something to Roger for me!" Jackie gasped.

Mac nodded. "Only a word or two, of course."

Only a word or two—what could they be? Jackie's hand, instinctively, sought and covered the pin that Roger had placed over her heart. "Could you tell him I'm wearing his pin—for luck? Or of that's too long, just say Jackie sends luck . . ."

• • •

Mac stopped her, holding up his hand again. He swung round to dial once more, fingered it. "JBHLP calling DRK . . ." there it was again! Once more Roger gave his altitude and estimated position.

Mac replied, giving the answering signal and report; then—with a jerk of his head toward Jackie—he ended by tacking on quickly, before the call letters, "Jackie sends luck—and love . . . DRK . . . Drk . . ."

"Just luck did not seem enough," he said, turning to her, with his wide grin "That ought to make any fellow break all records, coming from the girl who's engaged to him."

Jackie merely smiled in reply. She did not care if he had tacked on "with love." All she cared now was for Roger's flight to be a success. It might have been 10, 20 minutes—or a lifetime—before once again the eargerly-awaited call-letters came in.

"JBHLP . . . JBHLP calling DRK, calling DRK . . ." Time stood still, as Jackie leaned forward, her heart leaping up into her throat. "Oxygen giving out . . . leak in tube . . . oxygen giving out at 35,0000 altitude."

"Oh, Mac!" Jackie caught the operator's arm and clung to it.

He shook his head, motioning for silence. Once more . . . "Oxygen giving out. . . . Forced to nose down to heavier air, losing altitude fast . . ." Then Roger's voice was cut abruptly; there was nothing but a humming sound instead.

"We'll pick him up again in a second!" Mac said reassuringly. "As soon as he can take time out to send word. . . . Hold everything, Jackie! Stand by."

• • •

There was nothing else to do. But Jackie felt as though all the blood were slowly draining from her body. Roger losing oxygen! Roger forced to nose down! She knew, of course, that this might prove disastrous. If Roger did not get oxygen quickly he might lose consciousness. He would have to bring the ship down to eight or 10,000 feet . . .

"Listen!" Mac bent over the receiving set again. The silence was unbearable for that split second. Then—yes!—Roger's call letters, though rather faintly and indistinct . . . his voice, coming in stronger:

"Dropped to 8000 feet. Estimated position west leg of Bellefonte beam. Can you give ceiling? Motor logged . . ."

Motor logged! That meant Roger had had to cut the switch when he nosed down and that now it would not take again.

"Solid overcast . . ." Roger's voice, sounding matter-of-fact and collected, continued. "Motor dead . . ."

"Oh, dear God!" Jackie groaned. She could not stand this any longer.

"Shhh!" Mac silenced her sharply. But though they both waited, silent, tense, there was nothing more. Not even Roger's call letters, signing off.

(To Be Continued)

SHAWL ON TRIAL

St. Ignace—Circuit Judge Victor D. Sprague of Cheboygan, will be in St. Ignace Monday to preside at an adjourned session of Mackinac county circuit court. A jury has been called for the session.

The most important case and the only criminal action listed on the docket is that of the people vs. A. D. Shawl. Shawl's case is an appeal from justice court. He was found guilty of netting undersized fish and fish of an unlawful species last fall. The fish were taken from Potaganissing Bay, off DeTour.

Five divorce cases and 10 jury civil cases are listed for the jury term.

America must preserve civilization if it is to be preserved at all. —Hendrik Willem Van Loon, author.

Lil' Abner — By Al Capp

Myra North, Special Nurse — By Thompson and Coll

Boots and Her Buddies — By Martin

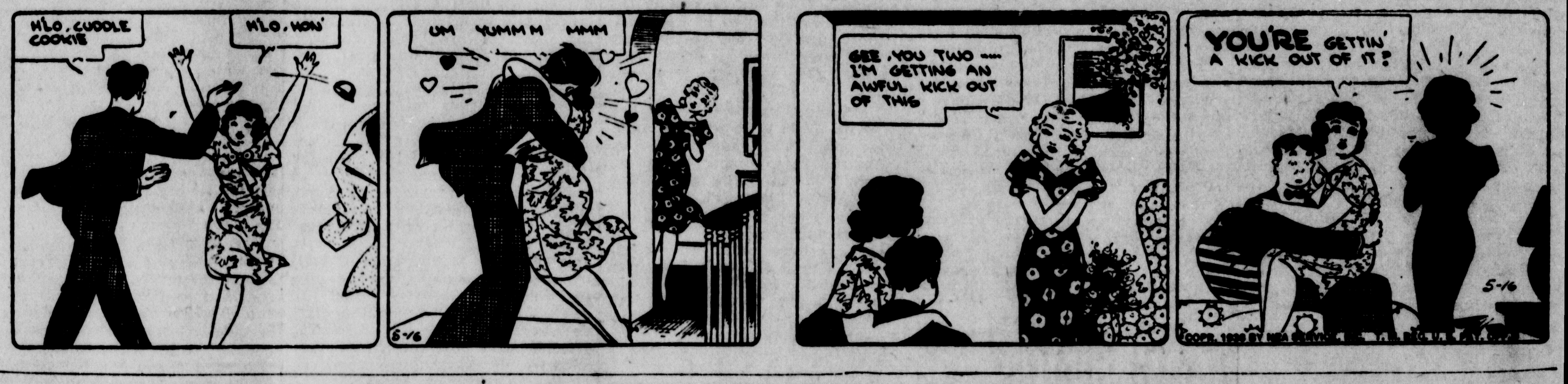

Wash Tubbs — By Crane

Freckles and His Friends — By Blosser

Out Our Way — By Williams

Our Boarding House — with Major Hoople

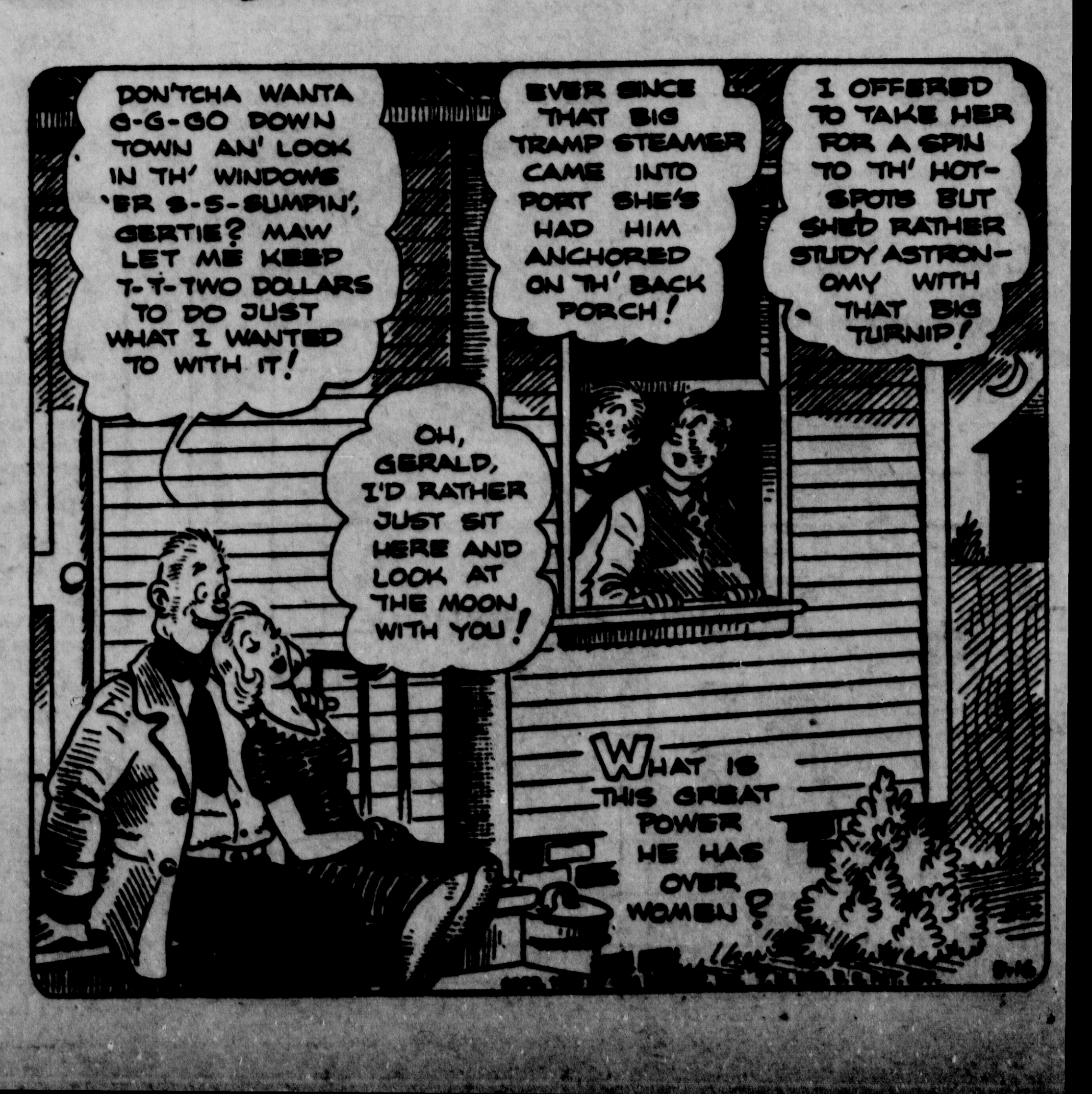

KEN L. GUNDERMAN MANAGER | MANISTIQUE | PHONE 155 HACKENBRACH BLDG.

OLD RESIDENTS NAMES SOUGHT

Cooperation of Public Needed in Staging Homecoming

The cooperation of all Schoolcraft county residents is urged in compiling a list of former residents to be invited to the homecoming celebration at Manistique July 2, 3 and 4, Ted Monroe, general chairman has announced.

An invitation blank appears on this page today and persons having the names and present addresses of former residents are urged to fill in the blank and return it to the Daily Press office in Manistique This blank will appear in the Press all this week.

In this manner a complete list of former residents can be compiled. These persons will be sent personal invitations to attend the homecoming celebration here, along with information concerning what is being attempted at the celebration here. Persons filling in the blanks are under no obligation, but will merely be assisting the celebration committee.

It is desired to invite every former resident of Manistique, now living in some other community, to attend the big homecoming celebration here.

The celebration itself will be unlike anything ever staged here before, the committee has explained. The three days of the event will be fun-packed, with something exciting all the time. It will be an event that local residents will be proud to have their friends witness.

The homecoming party has been purposely timed to celebrate the completion of the city's PWA civic improvement project. It will be featured by a three-performance pageant, which will depict the complete history of Schoolcraft county.

Holy Name Society Hears Fr. Reuss

About 75 members of the Holy Name society of the St. Francis de Sales church attended a breakfast meeting at the K. of C. hall following communion services at the church Sunday morning.

Rev. Fr. B. Reuss, of Depere, Wis., was the principal speaker. He outlined the discussions at the first annual Catholic Social Action conference held recently at Milwaukee, and presented phases of the Catholic program for a more substantial economic life.

Michigan In Washington

Well timed is the book "We too are the People," a story of relief work in northern Michigan by Louise V. Armstrong, for three years FERA administrator in the district.

To many Michiganders it will be a stunning surprise for some of the actual stories of the state's unfortunates seem to belong in a book about China or India, rather than the prosperous state they think they know so well.

William Haber, professor of Sociology at the University of Michigan, will come to Washington later in the month, May 29, to speak on the impact of social security developments on private social work and particularly on Jewish community organizations. He speaks at a meeting of the National Conference of Jewish Social Welfare at its 39th annual session.

While the main purpose of the Washington trip of Murray D. Van Wagoner, state Highway Commissioner, and Varnum B. Steinbaugh, and Donald Kennedy, deputy commissioners, was the induction of the Commissioner Van Wagoner as president of the American Road Builders Association, politics were not ignored.

Democrat congressmen, including Senator Prentiss M. Brown, got up early one morning to have breakfast with the state officials. How to get some campaign funds and who should get the new pending federal judgeship were two topics served along with the ham and eggs. But, of course, the topic "Murphy for Governor" was the main dish.

One strong contender for the judgeship, Charles Porritt, member of the Public Utility Commission, was even present at the breakfast.

Arthur H. Vandenberg jr., son and secretary to Senator Arthur H. Vandenberg, is going to make a certain Flint man, Frank J. Graf, happy this week with a gift of some historical importance.

As a hobby Mr. Graf is erecting a Rock of Ages monument from rocks from every state in the union—mostly gifts from the Governors of the various states. He lacked a stone from the District of Columbia and asked Senator Arthur H. Vandenberg to supply it.

The gift is a fragment of sandstone taken from the north wing of the old Supreme Court section of the Capitol itself and is dated 1795.

Cedar Theatre
Today, Wednesday and Thursday
"Making The Headlines"
with
Jack Holt and Beverly Rogers
News and Selected Shorts
Matinees 2:30 Eve. 7 & 9

Buddy Rogers
And Her Entertainers
Will Be Featured
Every Tuesday and Thursday
At
MERO'S
132 River Street
BEER - - - WINE

CITY BRIEFS

Mr. and Mrs. George Baldwin of Sault Ste. Marie spent the week-end with friends here.

Mr. and Mrs. Harold Peters of Blaney are the parents of an 8 pound 12 ounze daughter born May 15 at the Boyd Maternity Home, 529 Cherry street. The baby has been named Priscilla Eve.

Miss Alma Dumond of Milwaukee is visiting here with friends and relatives.

Paul Dettman of Detroit is visiting with friends here.

Mr. and Mrs. Charles Wassberg, Arthur and Alfred Wassberg of Negaunee spent the week-end here with Mr. and Mrs. O. E. Wassberg, Walnut street.

Mrs. Fred Hastings, Mrs. Louis Salter, Mrs. Wm. Hamill, William Morden, Sr., Wm. Morden, Jr., Mr. and Mrs. Don Hastings and daughter Connie and Donnie Hamill spent Sunday visiting with Mrs. Wm. Morden, Sr., wh ois confined to St. Luke's hospital with a broken leg.

Mr. and Mrs. William Hembs of Marinette were week-end guests at the Charles Gustafson home, North Cedar street.

Mr. and Mrs. Austin Leiphart and Mr. and Mrs. VanLue of Escanaba spent the week-end here visiting with Mrs. Liephart's sister, Mildred Dean.

Mrs. Mary Erickson and Mr. and Mrs. Arvid Erickson of Detroit arrived Saturday for a visit here. Mrs. Mary Erickson will spend the summer here and Mr. and Mrs. Erickson will visit for several days with the latter's parents, Mr. and Mrs. J. Lofgren, North Houghton.

Miss Mildred Lindroth spent the week-end visiting with friends in the Soo. She also attended the Baptist conference held there.

Mr. and Mrs. Don Hoholik are the parents of a son born Saturday, May 14, at the Boyd Maternity Home, 520 Cherry street. The baby weighed 8 pounds 14 ounces and has been named Conrad.

Mr. and Mrs. Eigil Jackson of Chicago spent the week-end here with Mrs. Jackson's mother, Mrs. Edward Peterson, Arbutus avenue.

DEATH CLAIMS MRS. QUIGLEY

Resident of Germfask for 40 Years Dies Saturday Night

Mrs. Esther Quigley, 83, passed away Saturday evening at eight o'clock following an illness caused by complications attendant her advanced age. She was a resident of Germfask for about 40 years.

She was born at Woodford, Ontario, Canada, May 30, 1854. Her husband, John Quigley, passed away 16 years ago, after which Mrs. Quigley resided at the home of Jacob Jolly.

She was a member of the Catholic church at Engadine. The body was taken to the Kefauver and Jackson undertaking establishment to be prepared for burial. Funeral services will be conducted Wednesday morning at eight o'clock at St. Francis de Sales church. Rev. Fr. Schevers will officiate and interment will be made in Lakeview cemetery.

Mrs. Quigley is survived by two brothers, John Hood, of Woodford, Ontario, and James Hood, of Mayford, Ontario; and a sister, Bella Nelson, whose address is unknown,

W.H.M. SOCIETY MEETING ENDS

Four Delegates Picked to Attend New York Convention

Four delegates were selected Saturday by the Women's Home Missionary society to attend the synodical meeting in New York. They are Mrs. A. C. Lund, Escanaba; Mrs. T. E. Matson, Ishpeming; Mrs. V. E. Rydings, Iron Mountain, and Miss Edith Gustafson, Brevort.

At the Saturday meeting, the following topics were read:

Racial Reconsiliation by Mary Ann Melberg; Religious Reconciliation, by Helen Matson; Social Reconciliation, by Mrs. Byquist; and Personal Reconciliation, by Helen Jenson.

A tea was served a three o'clock. Mrs. August Mellin, retiring president of the Young Woman's Missionary society, and Mrs. V. E. Rydings of Iron Mountain, new president, were presented with a corsage.

The following program was presented Friday:

A hymn, "All Hail the Power of Jesus Name," was sung after which devotions were led by Mrs. T. E. Carlson. Hymn, "So Labor On," was sung. Dr. P. O. Bersell, president of the Augustana Synod gave a very interesting and inspiring address after which the business meeting was continued. The following program was given: Song, "Go Make Disciples of All Men"; adult discussion period led by Mrs. V. E. Ryding; duet, "What Can I Bring," by Miss Ruth Peterson and Miss Olga Olson; "Open Doors On The Foreign Fields" by Miss Nina Mattson; duet, "O Jesus Thou Art Standing," by Ruth Peterson and Olga Olson; offertory, doxology.

At the Saturday morning session starting at 9 o'clock the following program was presented by the Junior Missionary society of Manistique:

Hymn No. 655, "Take My Life and Let It Be," Audience.

Devotionals, Evelyn Mickelson.

Song, "His Little Messengers," Junior Mission Society.

Short Sketch, Bag of Wishes," Members of J. M. S. Bernice Carlson, Ethel Erickson, Marilyn Nelson, Patsy Nelson, Doris Lindgren, Eileen Riley, Katherine Knoph.

Vocal Solo, "Jesus Loves Me This I Know," Billy Eck.

Piano Solo, "Mission Bells," Carol Erickson.

Short Sketch, "The Parable of the Talents," Members of J. M. S. Evelyn Mickelson, Aunt Ruth; Jack Creighton, Jack; Billy Eck, Tom; Marion Knoph, Jane; Carol Wahlstrom, Martha.

Vocal Duet, "Living for Jesus," Evelyn Mickelson and Bernice Carlson.

Vocal Trio, "Jesus Keep Me Near the Cross," Carol Wahlstrom, Marilyn Nelson, Katherine Knoph.

Song, "Jesus Calls Us," Junior Mission Society.

Song, No. 366, "The Morning Light is Breaking," Audience.

This was followed by discussion on Junior Mission work at which Miss Nina Mattson presided.

The following officers were elected by the Woman's Missionary society for 1938-39: President, Mrs. Vernon E. Ryding, Iron Mountain; vice president, Mrs. Theodore E. Matson, Ishpeming; recording secretary, Mrs. Albert Stenstrom, Ironwood; corresponding secretary, Miss Ann Johnson, Iron Mountain; treasurer, Miss Hedvig Nelson, Menominee; statistician, Miss Lillian Eklund, Peshtigo; publicity secretary, Mrs. Verner Matson, Soo; historian, Miss Astrid Hansen, Bessemer. Department secretaries: Junior Missionary, Mrs. Scott Creighton, Manistique; Sr. Women, Mrs. Theo. E. Matson, Ishpeming; Christmas cheer and Jewish Missions, Mrs. Bjorkquist, Munising; dime books and boxes of blessing, Mrs. Carl Johnson, Daggett; lace industry, Mrs. Gideon Tretheway, Ironwood; membership, Miss Edith Carlson, Escanaba; Missionary exhibit, Mrs. Ira Lee, Marquette; Mission tidings, Miss Ellen Johnson, Escanaba; Missionary for a day, Mrs. R. E. Byquist, Wakefield; organizing, Miss Lillie Carlson, Manistique.

LAPEL NAME TAG

This season you simply must wear a lapel ornament—the more amusing, the more imaginative, the better. One of the newest is a luggage tag of gilded or silver metal or enamel studded with rhinestones. And you may have your name and address or simply your initials engraved on its removable plate.

BRIEFLY TOLD

Ladies' Day—The second round in the ladies' tournament was won by Mrs. E. F. Biebesheimer, first, and Mrs. Earl LeBrasseur, second.

Young Peoples' Meeting—The Young People of the Presbyterian church will meet this evening at 7 o'clock at the home of Fritzie Jordan, Houghton avenue.

Elders Meeting—The board of elders of the Presbyterian church will meet this evening at 8 o'clock at the church.

Lions Club—The regular meeting of the Manistique Lions club will be held tonight at 7 o'clock at the Odd Fellows hall.

Rebekah Officers Meet—All officers of Agnes Lodge are requested to meet at the I. O. O. F. hall promptly at 2 o'clock Friday, May 20, for initiatory practice. The association meeting at St. Ignace will be held June 6.

Knitting Class—The knitting class will meet at the home of Mrs. Frank Morey, Schoolcraft avenue, Wednesday evening from 7 to 10 o'clock.

Epworth League—There will be a regular meeting of members of the Epworth league this evening at 7:30 o'clock.

Engadine Methodist — There will be a regular meeting of the Lady Maccabees this evening at the I. O. O. F. hall.

Senior B. Y. P. U.—The Senior B. Y. P. U. of the First Baptist church will meet this evening at 7:30 o'clock at the church. Kenneth Hamill will be the leader.

Arrival Of Cement Awaited For Start Of Pavement Job

As soon as the cement ordered for the job arrives in Manistique, the work of laying the concrete pavement will be started on Arbutus avenue, it has been announced by Wilmer Pierson, paving contractor.

Everything is in readiness for the beginning of the pavement work with the exception of the cement, transportation of which has been slightly delayed.

Rev. Wahlin Plans 3-Weeks Vacation

Rev. George Wahlin, pastor of the Zion Lutheran church, will leave for Altona, Ill., Tuesday, May 24, for a three weeks vacation, he has announced.

Next Sunday confirmation, baptism and communion will be observed at the church.

Classified Ads cost little but do a big job.

THEATRES

Millions of people the world over have thrilled to the warmth, beauty and tenderness of "Heidi," Johanna Spyri's beloved tale of the Swiss Alps and its colorful people. With Shirley Temple starred in the title tole, this famous classic is now pleasing many patrons of the Rialto Theatre.

"Start Cheering" is the second feature.

May Festival To Be Held At Rapid River

The Esther society of Calvary Lutheran church, Rapid River, will sponsor a May Festival next Sunday afternoon at 2:30 o'clock in the church. There will be a musical program after which the ladies of the church will serve lunch. All are invited.

INVITATION BLANK
Manistique Homecoming Committee

Please invite the following former residents of Schoolcraft county to attend the homecoming celebration here July 2, 3 and 4:

Name ______________________________

Address ______________ City ______________

Name ______________________________

Address ______________ City ______________

Signed ______________________

(Fill in blank and mail to Daily Press Office, Manistique)

Hold Everything!

"I still say we bumped something back there, George!"

TOM BOLGER MANAGER | GLADSTONE | PHONE 32 RIALTO BLDG.

WORK OF BLIND IS DESCRIBED

Samples of Work Done by Sightless Are Displayed

What is being done to help the blind help themselves was interestingly described Monday noon before the Gladstone Rotary club by Mr. C. Stock, Saginaw, who is affiliated with the Industrial Aid for Blind, an organization which covers 7 central west states in disposing of articles made by the sightless.

Despite better climatic conditions, Michigan has about 4,000 blind, more than the state of Wisconsin.

Helen Keller, who probably has done more for the blind than any other single person was quoted as saying that "the heaviest burden of the blind is not blindness but idleness." With the blind unable to look for something to do, the states 18 years ago decided to give them something to do. This was provided in Michigan by the State School for Blind at Lansing and the Industrial Aid was organized to dispose of the articles made by the sightless.

Stock declared the work of the blind to be most remarkable and displayed many items made by them including a Swedish broom, door mats, dust mops, mats, rugs, towels, woven work and other items.

He lauded Paul Olson, local youth who is at Lansing at this time, as a musical prodigy, said the state later planned to send him abroad to continue study and that some day Gladstone may welcome Paul home as a world renowned musician.

Mr Stock with Mrs. Stock are in Gladstone seeking outlets for articles made by the blind. He expressed appreciation of the cooperation received.

The nominating committee yesterday named A. T. Sohlberg as vice president of the club for the coming year and A. C. Peterson as a member of the board of directors.

CITY BRIEFS

Word has been received that Mr. and Mrs. Martin Corcoran, Evanston, are the parents of a daughter born Thursday, May 12, at Evanston. Mrs. Corcoran was formerly Miss Stella Weingartner, daughter of Mr. and Mrs. Joe Weingartner, Minnesota avenue.

Mrs. Andrew Erickson has arrived from Buffalo, N. Y., for an indefinite visit at the home of Mrs. Petra Olson, Montana avenue, and with other relatives and friends. Mrs. Erickson is an aunt of Mrs. Olson.

E. C. Krout and Cleve J. Krout returned Sunday from Brooklyn, N. Y., having been called by the serious illness of Miss Virginia Krout, who is a pneumonia patient at the Cumberland hospital. Her condition is reported to be improved.

Mr. aad Mrs. William King, Escanaba, spent the week-end visiting at the J. P. Carlson home, Kipling.

Mr. and Mrs. Marvin Olive are the parents of a daughter, Gloria Jean, born Thursday evening, May 12, at the family home on Wisconsin avenue.

Mrs. John Bishop and children, Thief River Falls, Minn., are spending several days visiting at the home of Mrs. Bishop's parents, Mr. and Mrs. F. V. Carlson.

Lewis Empson left last night on a several days' business trip to St. Paul.

Mrs. Lowell Stade and son, Dickie, left Sunday night for Enderlin, N. D., for a visit with Mr. and Mrs. Ted Stade.

Heads Cage Crew

Edward "Eddie" Zervic, above, was named to captain the 1938-39 Gladstone high school basketball team at the Lions club basketball banquet on last Thursday night. Zervic, who this year is a sophomore, played in a forward position on the team during the past season. He was one of the inexperienced members of the squad at the beginning of the season and developed into one of the mainstays of the team before the close of the season.

SOCIAL

Surprise Party

Mrs. Roy Spaulding was the guest of honor at a delightful surprise party given her Saturday evening at the August Pickard home in observance of her birthday anniversary. Five hundred was the diversion of the evening with high honors won by Mrs. Emmiline Tuscon and David Page Jr., and second by Mrs. Lucille LeMoine and William Gish. A special award was received by August Pickard and the "traveling kit" by Mrs. John Hamm.

A delicious luncheon was served towards the close of the evening with a large decorated birthday cake forming the center piece.

Mrs. Spaulding was presented with a valuable gift in honor of the occasion.

Among the out-of-town guests in attendance were: Mrs. William Gardapee, Pine Ridge; Mrs. Viola Covie, Los Angeles, Cal.; Mr. and Mrs. Carl Juhl, Mr. and Mrs. Chet Lamerand, Mr. and Mrs. Emil L'Heureux, Mrs. Kate Snyder, Mrs. H. Snyder, Mrs. Kate Juhl and Mrs. John Hamm, Escanaba. Other guests included Mr. and Mrs. William Gish, Mr. and Mrs. Joe Belangie, Mr. and Mrs. David Page, Jr., Mrs. Lachine, Mr. and Mrs. Art LeMoine, Mrs. Agnes Bergeon, Roy Spaulding, Mrs. Emmeline Tuscon, Mrs. Lena Ketchum, Mr. and Mrs. August Pickard and Frank Waltenbaugh.

Party arrangements were made by Mrs. Agnes Bergeon, Mrs. Carl Juhl and Mrs. August Pickard.

Banquet

A mother's and daughter's banquet is being sponsored Thursday evening at the Eagles hall by the Women's Benefit association. The banquet will begin at 6:30 o'clock following which a regular business meeting will be conducted.

Honored

An enjoyable surprise party was given Mrs. Ernest Caron Sunday at her home at Masonville. A pleasant social time was spent and Mrs. Caron was presented with many beautiful gifts.

Among those attending were Mr. and Mrs. H. Lindgren and family, Mr. and Mrs. Jack Leach, Helen and Edith Blomquist, E. Gustovson, Mrs. Frank Anderson and Herbert Anderson, all of Manistique.

Minnewasca Chapter

A class of four candidates will be initiated by Minnewasca Chapter No. 96 Order of Eastern Stars beginning at 8 o'clock this evening at the Masonic hall. Mrs. Millicent Fitzpatrick, Mrs. Minnie Mingay, Miss Elizabeth Millward and Miss Viola Foster will sing the initiatory song.

Following the meeting a short program and social hour with refreshments will be enjoyed. The committee in charge is composed of the Mesdames Elizabeth Patton, Ida Wright, Petra Marquette and Mayme Miller.

All Saints' Guild

Members of the All Saints' Guild will hold their regular meeting at 2:30 o'clock this afternoon at the parish hall. The following committee will be in charge: Mesdames Ed Essler, chairman, Mary Beaudry, Shirley Davis, Mary Fraser, Ida Erickson, Laurence Gagnon, Laurence Groos and Sylvia Goodman.

At this time plans for a social meeting will be made and all members have been asked to attend.

Sewing Bee

Members of the Guild of Trinity Episcopal church will meet Wednesday at 10:30 o'clock at the home of Mrs. E. H. Waterhouse on Minnesota avenue for a potluck sewing bee.

Mrs. Joseph Grimord, Alpha, and Mrs. Mike Ley of Phillips, Wis., spent the week-end visiting at the Robert Becker home, Michigan avenue

MICKS ISSUES AIRMAIL SKED

Special Flight Thursday in Connection With NAMW

A new air mail schedule showing the time matter posted in time for the 7 p. m. dispatch will arrive in various cities of the United States is announced by Postmaster B. R. Micks. All times are Central Standard.

Special delivery in connection with air mail assures the fastest possible service, Postmaster Micks pointed out. Air mail arriving at destinations on Saturday too late for morning delivery or on Sundays or holidays should be sent special delivery, it was stated.

Air mail may be registered or sent C. O. D. Air mail service is also available in many of the foreign countries.

On the special flight and pickup to be made from the county airport south of Gladstone on Thursday morning no registered mail will be handled, however. Registry may only be made on regularly established routes.

Walter Arntzen, Escanaba flyer, will land at the local port at 11:47 and take off for Manistique 10 minutes later, according to the schedules issued by the postal department:

The national schedule:

Next Day

Akron, Ohio, 12:35 p. m.; Albany, N. Y., 6:30 p. m.; Albuquerque, N. Mex., 8:29 p. m.; Austin, Tex., 5:55 p. m.; Atlanta, Ga., 2:00 p. m.; Baltimore, Md., 4:10 p. m.; Billings, Mont., 3:20 p. m.; Birmingham, Ala., 7:58 p. m.; Buffalo, N. Y., 12:25 p. m.; Boston, Mass., 4:50 p. m.; Charlotte, N. C., 7:25 p. m.; Chattanooga, Tenn., 1:10 p. m.; Cheyenne, Wyo., 3:55 p. m.; Cincinnati, Ohio, 12 noon; Cleveland, Ohio, 11:35 a. m.; Columbus, Ohio, 1:20 p. m.; Dallas, Tex., 3:00 p. m.; Denver, Colo., 5:48 p. m.; Detroit, Mich., 11:10 a. m.; Douglas, Ariz., 8:45 p. m.; El Paso, Tex., 7:06 p. m.; Flint, Mich., 10:40 a. m.; Ft. Worth, Tex., 3:28 p. m.; Grand Rapids, Mich., 9:40 a. m.; Greenwood, Miss., 1:06 p. m.; Hartford, Conn., 8:28 p. m.; Helena, Mont., 9:50 p. m.; Houston, Tex., 5:35 p. m.; Idaho Falls, Ida., 7:20 p. m.; Indianapolis, Ind., 9:50 a. m.; Jackson, Miss., 12:15 p. m.; Jacksonville, Fla., 5:25 p. m.; Kansas City, Mo., 3:37 p. m.; Lansing, Mich., 10:10 a. m.; Little Rock, Ark., 6:45 p. m.; Lincoln, Nebr., 6:26 p. m.; Louisville, Ky., 10:50 a. m.; Macon, Ga., 4:00 p. m.; Memphis, Tenn., 12:07 p. m.; Miami, Fla., 8:30 p. m.; Miles City, Mont., 2:15 p. m.; Mobile, Ala., 9:30 p. m.; Montgomery, Ala., 10:25 p. m.; Muskegon, Mich., 9:10 a. m.; Nashville, Tenn., 12:05 p. m.; New York, N. Y., 1:31 p. m.; Newark, N. J., 3:40 p. m.; New Orleans, La., 2:56 p. m.; Oklahoma City, Okla., 1:45 p. m.; Omaha, Nebr., 3:34 p. m.; Pembina, N. Dak., 12:50 p. m.; Philadelphia, Pa., 3:56 p. m.; Pheonix, Ariz., 10:35 p. m.; Pierre, S. Dak., 1:15 p. m.; Pittsburgh, Pa., 1:17 p. m.; Pocatello, Idaho, 7:45 p. m.; Providence, R. I., 5:50 p. m.; Reno, Nev., 11:32 p. m.; Richmond, Va., 9:05 p. m.; Rochester, Minn., 9:15 a. m.; Rochester, N. Y., 5:00 p. m.; St. Louis, Mo., 10:12 a. m.; Salt Lake City, Ut., 9:10 p. m.; San Antonio, Tex., 6:35 p. m.; Seattle, Wash., 7:55 p. m.; Shreveport, La., 11:43 p. m.; Spokane, Wash., 6:00 p. m.; Syracuse, N. Y., 5:40 p. m.; Toledo, Ohio, 1:50 p. m.; Tulsa, Okla., 1:00 p. m.; Tucson, Ariz., 9:35 p. m.; Winnipeg, Man., 1:00 p. m.; Washington, D. C., 2:30 p. m.

Second Day

Augusta, Me., 10:15 a. m.; Bangor, Me., 10:45 a. m.; Boise, Idaho, 7:21 a. m.; Brownsville, Tex., 8:27 a. m.; Burlington, Vt., 10:37 a. m.; Charleston, S. C., 1:35 a. m.; Colorado Springs, Colo., 9:15 a. m.; Galveston, Tex., 9:20 a. m.; Lewiston, Me., 9:58 a. m.; Los Angeles, Cal., 12:10 a. m.; Manchester, N. H., 9:27, a. m.; Montreal, Quebec, 11:10 a. m.; Oakland, Cali., 1:04 a. m.; Portland, Me., 9:41 a. m.; Portland, Ore., 10:13 a. m.; Pueblo, Colo., 8:55 a. m.; Raleigh, S. C., 1:20 p. m.; San Diego, Cal., 10:20 a. m.; San Francisco, Cal., 5:11 a. m.; Santa Fe, N. Mex., 7:37 a. m.; Sacramento, Cal., 3:34 a. m.; Savannah, Ga., 3:10 a. m.; St. Petersburg, Fla., 6:25 a. m.; Tampa, Fla., 6:15 a. m.; Tacoma, Wash., 11:18 a. m.; Wichita Falls, Tex., 2:25 p. m.; Winslow, Ariz., 5:50 a. m.

Tuesday, Wednesday, Thursday
STAR MARKET
We Deliver Phone No. 5
Spare Ribs 15c
Beef Stew, Boneless lb. .. 22c
Pork Steak, Lean, lb. 21c
Beef Liver, Young, lb. .. 21c
Beef and Pork Ground 2 lbs. 35c
Bacon, Lean, Sliced, lb. ... 26c
Cudahy's Fancy Steer Beef
Short Ribs, lb. 15c
Fine for Baking
Chuck Roast 22c
Shop Where Quality Is the First Consideration

BRIEFLY TOLD

Prayer Meeting—Weekly prayer services will be conducted at the Latter Day Saints' church at 6:45 o'clock Wednesday night.

Auxiliary Meeting—The Auxiliary to the Brotherhood of Locomotive Firemen and Enginemen will meet at 2:30 o'clock this afternoon at the home of Mrs. Wm. Peterson, 1008 Minnesota avenue.

Confirmation Class—The confirmation class of St. Paul's Lutheran church will meet at 4 o'clock this afternoon for instruction.

FATHER SCHAUL IS NEW PASTOR

Spalding Priest Named to Succeed Fr. Maier at All Saints Here

Father Joseph Schaul, who for the past 15 years has been pastor at Spalding, has been named pastor of All Saints' Catholic church here succeeding Rev. Fr. Sebastian Maier, who left Gladstone on April 20 to assume the duties of pastor of the Church of Epiphany at Menominee.

Father Schaul, who was a classmate of Father Maier, served as pastor of St. Charles church at Rapid River before going to Spalding and so is known to a large number of the congregation here. He will assume charge of the local parish on Tuesday of next week, May 24.

During the interval since Father Maier left, Rev. Fr. Peter Bleeker, chaplain of St. Francis hospital, has been conducting services at All Saints church.

Kallerson Captures Willis Pistol Cup In Shoot On Sunday

Chief of Police Torval Kallerson took possession of the Willis trophy in a shoot held Sunday morning at the range of the Gladstone Rifle and Pistol club inaugurating the outdoor pistol season and the 1938 competition for the cup.

Kallerson scored 392 out of a possible 450, Louie Dahl was second with a score of 363 and Harold Switzer was third with 358.

Wood For Sale
DRY HEMLOCK, Load ______ $3
Fine for Summer Use
DRY HARDWOOD, Big Loads ______ $6
W. S. SKELLENGER
Phone 218-W or 218-M

RIALTO
Last Times Tonight | Admission 10c - 25c
TWO BIG FEATURES
HIT NO. 1

In "Wee Willie Winkie" we brought you a greater Shirley ... NOW, IN "HEIDI," WE BRING YOU SHIRLEY AT HER GREATEST!
Shirley TEMPLE in "HEIDI"
with
J. HERSHOLT
ARTHUR TREACHER
HELEN WESTLEY
Shown at 8:25 p. m. ONLY
HIT NO. 2
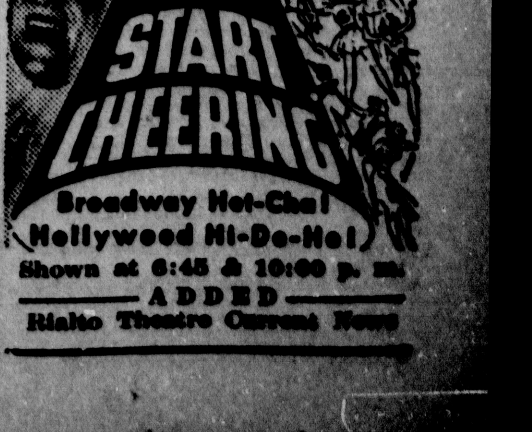

Shown at 6:45 & 10:00 p. m.
ADDED
Rialto Theatre Current News

LEADERS DROP UP TO 2 POINTS

STOCK MARKET AVERAGES
Compiled by The Associated Press

	30 Ind'ls	15 Rails	15 Ut's	60 Stocks
Net change	D1.0	D.6	D.3	D.8
Monday	57.5	16.6	20.3	39.3
Previous day	58.5	15.0	20.5	40.1
Month ago	52.2	15.0	19.9	36.5
Year ago	88.7	38.5	34.2	62.6
1938 high	68.2	21.6	24.8	47.6
1938 low	49.1	12.4	19.5	34.5
1937 high	101.6	49.5	37.0	75.3
1937 low	57.7	16.7	19.6	40.1
Movement in Recent Years				
1932 low	17.5	8.7	23.9	16.9
1929 high	146.9	153.9	184.3	157.7
1927 low	61.6	95.3	49.1	61.8

BY FREDERICK GARDNER
(Associated Press Financial Writer)

New York, May 16 (AP)—Stocks got off on the wrong foot in today's market and leaders dropped fractions to around 2 points.

Dealings were extremely sluggish until the final hour when there was a slight pickup in activity. Transfers of 395,920 shares were the smallest for a full day since May 2. They compared with 604,950 last Friday. The Associated Press average of 60 issues was down .8 of a point at 39.3.

Trading forces, brokers said, were inclined to lighten commitments pending the results of tomorrow's Pennsylvania primaries which, some thought, might have market repercussions.

In addition no great stimulation was found in the news either from Washington or elsewhere. The business picture was as cloudy as ever and analysts were beginning to be resigned to the belief receding trends would be in evidence until late summer or early fall at least, when hope was held out for a turn for the better.

Aircrafts received some attention in the morning on prospects profits for the manufacturers would continue through the remainder of the year. These stocks gave ground at the last along with other groups, although none was noticeably weak.

Steels were unresponsive to the estimate of the American Iron & Steel Institute that mill operations, for the first time in four weeks, would show a small increase.

For the general list supreme court decisions were about a standoff. There was a ruling against the General Electric in a patent suit and the stock dipped 1¼ to 34¾. Power company stocks were as heavy as other divisions. The high court agreed to consider the validity of the T. V. A. on an appeal by 18 southeastern utilities.

Bonds pointed lower, along with major commodities. Wheat futures at Chicago fell to new season's bottoms, off 1¼ to 2 cents a bushel. Corn yielded 5-8 to 7-8. Cotton was down 50 to 65 cents a bale. Sterling and the French franc were a shade off in terms of the dollar. European securities markets were inclined to back away.

So far as stocks were concerned brokers felt the slackness of the day's proceedings was in favor of the market. It was recalled that the pace has been fastest during the past several weeks when prices were advancing.

DAY'S MARKETS IN BRIEF

MARKETS AT A GLANCE
New York, May 16 (AP)—
Stocks: Heavy; leaders retreat slowly.
Bonds: Soft; secondary rails in supply.
Curb: Uneven; industrials and oils higher.
Foreign Exchange: Quiet; sterling and francs lower.
Cotton: Easy; liquidation, foreign selling.
Sugar: Improved; trade buying.
Coffee: Lower; commission house selling.
Chicago:
Wheat: Lower; new bottom records.
Corn: Weak; export business small.
Cattle: Steady to strong.
Hogs: 5 to 15 higher.

WHAT STOCK MARKET DID
(By The Associated Press)

	Mon.	Sat.
Advances	104	138
Declines	367	193
Unchanged	131	140
Total issues	602	471

GOVERNMENT BONDS
New York, May 16 (AP)—Closing prices:
TREASURY
3 3-8s, 43-40, June, 106.19.
3 3-8s, 43-41, March, 107.22.
3 3-8s, 47-43, 110.5.
3¼s, 45-43, 109.18.
3¼s, 46-44, 109.17.
4s, 54-44, 114.6.
2¾s, 47-45, 106.2.
2½s, 45, 105.15.
3 3-8s, 56-46, 112.23.
3s, 54-51, 108.8.
3 1-8s, 49-46, 107.14.
3s, 49-46, 108.5.
2½s, 53-49, 101.21.
2¾s, 54-51, 103.12.
2¾s, 55-51, 101.1.
2¾s, 60-55, 103.30.
FEDERAL FARM MTG.
3¼s, 64-44, 106.5.
3s, 49-44, 105.18.
HOME OWNERS LOAN
2 3-4s, 49-39, 102.29.
3s, 44-42, 105.18.
3s, 52-44, 105.24.

FOREIGN EXCHANGE
New York, May 16 (AP)—Closing rates of foreign exchange in New York follow: Great Britain in dollars, others in cents. Great Britain demand, 4.96 3-8; 60-day bills, 4.95 3-4; France demand, 2.79 5-8, cables, 2.79 5-8; Italy demand, 5.26¼, cables, 5.26¼. Demands: Belgium, 16.83; Germany, 40.17, benevolent 21.85, travel 23.90; Holland, 55.30; Norway, 24.94; Sweden, 25.58; Denmark, 22.15; Finland, 2.19½; Switzerland, 22.96; Portugal, 4.51; Greece, .91 1-8; Poland, 18.90; Czechoslovakia, 3.49¼; Jugoslavia, 2.35; Austria, 18.90; Hungary, 19.80; Roumania, .74; Argentina, 25.20; Brazil (free) 5.90; Tokyo, 28.95; Shanghai, 23.50; Hongkong, 31.31; Mexico City, 23.80n; Montreal in New York, 99.14 1-16; New York in Montreal, 100.85 15-16.
n—Nominal.

NEW YORK STOCKS
(Last Sales)

Adams Exp	9.00
Air Reduction	46.00
Alaska Juneau	9.75
Alleghany Corp	1.00
Al Chem & Dye	147.75
Allis Ch Mfg	41.75
Amal Leather	
Am Roll Mill	
Am Can	87.00
Am Car & Fdy	18.25
Am & For Pow	3.50
Am International	
Am Locomotive	82.00
Am P & L $6 Pf	28.75
Am P & L $5 Pf	11.87
Am Rad & St S	16.12
Am Smelt & R	36.87
Am St Fdrs	20.12
Am Tel & Tel	129.87
Am Tob B	71.00
Am Wat Wks	9.12
Am Woolen	4.12
Am Zinc L&S	5.50
Anaconda	27.00
Anacon W & C	
Andes Copper	4.75
Arm Ill	
Arm Ill Pr Pf	
Atch T&SF	28.00
Atl Refining	21.50
Auburn Auto	
Aviation Corp	3.75
Bald Loco Ct	7.25
Balt & Ohio	5.62
Barnsdall Oil	13.12
Bendix Aviat	
Beth Steel	46.12
Bohn Al & Brass	19.25
Borden Co	16.00
Borg Warner	20.62
Briggs Mfg	16.25
Brunswick-Balke	
Budd Wheel	
Bur Add Mach	
Butler Bros	6.00
Byers (A M) Co	8.50
Callahan Z-Lead	1.37
Calumet & Hec	6.87
Campbell Wyant	10.25
Can Dry G Ale	15.87
Canad Pacific	6.00
Case (J I) Co	77.50
Celanese Corp	18.75
Cerro De Pas	36.50
Checker Cab	
Ches & Ohio	27.12
Chi & N West	1.00
Chi Grt West	.75
Chi M Stp & P Pf	
Chi RI & P	
Chrysler Corp	42.12
Collins & Aik	
Col Fuel & Iron	
Colum G & El	6.75
Colum Pict Vtc	12.12
Coml Carbon	
Coml Invest Tr	37.87
Coml Solvents	7.00
Comwlth & South	1.62
Congoleum-Nairn	20.00
Congress Cigar	
Consol Oil	8.50
Container Corp	11.87
Cont Can	38.00
Cont Motors	1.12
Corn Products	63.75
Crucible Steel	25.25
Cudahy Pack	
Curtiss-Wright	4.75
Detroit Edison	87.00
Dome Mines	54.75
Dow Chem	105.00
Du Pont De N	100.00
Eastman Kodak	154.00
Eaton Mfg	
El Auto Lite	16.50
El Pow & Lt	10.12
El Storage Bat	
Erie RR	2.50
Fed Mot Truck	2.87
Fed Screw Works	
Firestone T&R	17.62
Follansbee Bros	1.62
Freeport Sulph	
Gen Elec	34.75
Gen Foods	25.37
Gen Motors	30.00
Gen Ry Signal	
Gillette Saf R	8.25
Glidden Co	17.75
Goodrich (BF)	18.25
Goodyear T & R	18.37
Graham-Paige Mot	1.00
Granby Con Min	4.25
Grant (W T)	24.75
Gt Nor Iron Ore Ct	11.87
Gt Northern Ry Pf	16.50
Hercules Powder	50.50
Holland Furn	26.50
Houd-Hershey B	7.75
Howe Sound	33.50
Hudson Motor	6.25
Hupp Motor	.75
Illinois Central	3.62
Indian Refin	6.12
Inland Steel	
Inspirat Copper	11.00
Int Harvester	55.25
Int Hydro-Elec A	5.62
Int Nick Can	46.25
[illegible]	30.50
Int Tel & Tel	8.50
Interst Dept Stores	8.62
Jewel Tea	52.50
Johns-Manville	70.25
Kelsey-Hayes Wh A	
Kennecott Cop	33.25
Kimberly-Clark	
Kresge (SS)	17.37
Kroger Grocery	14.25
Lehigh Val Coal Pf	2.50
Libby O F Glass	28.75
Liggett & My B	
Lima Locomotive	16.75
Liquid Carbonic	42.25
Loew's Inc	
Loose-Wiles Biscuit	34.00
Lorillard	
Louisv & Nash	15.87
Ludlum Steel	19.00
Mack Trucks	25.00
Magma Copper	
Marshall Field	31.00
Masonite Corp	7.75
Miami Copper	16.50
Mid-Cont Pet	
Midland Stl Prod	2.25
Mo-Kan-Texas	
Mont Ward	31.87
Motor Prod	
Motor Wheel	13.75
Mueller Brass	8.25
Murray Corp	14.50
Nash-Kelvinator	5.50
Nat Biscuit	7.12
Nat Cash Reg A	22.00
Nat Dairy Pr	17.50
Nat Distillers	13.00
Nat Pow & Lt	7.75
Nat Steel	54.00
N Y Air Brake	25.50
N Y Central RR	12.75
NY Shipbuilding	7.50
North Amer Co	19.87
Northern Pacific	8.37
Ohio Oil	10.00
Otis Elevator	19.87
Otis Steel	8.25
Packard Motor	3.75
Param Pictures	7.87
Parke Davis	25.50
Patino Mines	9.25
Penney (J C)	64.50
Penn RR	16.25
Phelps Dodge	22.75
Phillips Pet	32.75
Pillsbury Flour	
Procter & Gamb	48.00
Pub Svc NJ	30.50
Pullman	26.50
Pure Oil	9.75
Radio Corp of Am	5.75
Radio-Keith-Orph	2.12
Remington Rand	11.00
Reo Motor Car	1.75
Repub Steel	13.62
Reynolds Spring	5.75
[illegible]	
Reynolds Tob B	36.50
[illegible]	32.25
[illegible]	
St L-San Fran	.50
Schulte Ret Stores	5.25
Sears Roebuck	56.12
Shell Union Oil	12.62
Simmons Co	17.25
Skelly Oil	
Socony-Vacuum	13.12
Sou Cal Edison	21.87
Southern Pacific	12.25
Southern Ry	7.75
Southern Ry Pf	12.75
[illegible]	2.50
Sperry Corp	20.50
Std Brands	7.12
Stand Gas & El	1.50
[illegible]	8.75
Stand Oil Cal	27.00
Stand Oil Ind	29.00
Stand Oil NJ	47.75
Stewart-Warn	7.00
Studebaker Corp	4.25
Sutherland Pap	23.00
Swift & Co	16.37
Texas Corp	37.25
Texas Gulf Sulph	30.50
Tex Pac C & O	6.87
Tex Pac Land Tr	8.00
The Fair	3.50
Tide Wat Ass Oil	9.25
Timken Det Axle	
Timken Roll B	35.25
Transamerica	9.75
Underwood Ell	
Union Carbide	64.62
Union Oil Cal	18.25
Union Pacific	64.50
United Aircraft	26.62
United Corp	3.00
Unit Fruit	
United Gas Imp	10.62
U S Indus Alco	17.50
US Leather A	8.25
US Rubber	27.00
US Smelt R&M	
US Steel	43.62
US Steel Pf	96.62
Util Pow & Lt A	
Vanadium Corp	15.00
Wabash Ry	1.37
Warner Bros Pict	5.00
West Maryland	3.25
West Union Tel	20.62
Westingh Air Br	21.25
West El & Mfg	76.12
White Motor	7.75
Woolworth (F W)	44.50
Worthington P&M	16.25
Wright Aero	
Yellow Tr & Coach	11.25
Young Spg & W	18.00
Youngst Sh & T	30.62
Barber Co.	
Consolidated Edison	24.50
Homestake Mining	58.50
Lone Star Cement	40.25

Total Sales Today	395,920
Previous Day	
Week Ago	
Year Ago	
Two Years Ago	
Jan. 1 to Date	
Year Ago	
Two Years Ago	

NEW YORK CURB
(Closing Quotations)

Ainsworth	
Alum Co Am	77.50
Am Cyan B	18.12
Am & Fgn P War	
Am Gas & El	28.00
Am Light & T	
Am Sup Power	.87
Am Sup P 1 Pf	
Appal El P Pf	
Ark Nat Gas A	3.12
Assoc G & El A	1.00
Baldwin Rub	6.00
Bliss (E W)	6.50
Brown F&W	5.87
Buf N & Ep Pf	22.00
Can Marconi	1.12
Carib Syn	
Cen St El	
Cities Service	
Comwlth Edis	
Comwlth & So War	.12
Cons Coppermin	4.50
Cord Corp	
Cusi Mex	
Davenp Hos	
East Gas & F	
El Bond & Sh	7.87
El Bond & Sh Pf	53.50
Elect Share	
Emp G & F 8 Pc Pf	
Empire Pow	
Excello Corp	
Fairchild Av	3.75
Ford M Can A	17.12
Ford M Can B	
Ford M Fran	
Ford Mot Ltd	
Grand Rap V	
Gulf Oil	35.62
Hall Lamp	
Hecla Min	7.25
Hud Bay M&S	
Humble Oil	66.50
Imp Oil Ltd	16.87
Inter Prod	3.87
Inter Util B	3.75
Lehigh C&N	
Lit Bros	
Lone Star Gas	8.12
Nat Trans	7.75
Newmont Min	
Niag Hud Pow	7.75
Niag Hud A War	.18
Niles-Bem-P	
Nipissing Mns	
Nor Am Ut Sec	
Nor St P A	11.62
Pennroad	1.75
Shattuck Denn	7.00
St. Oil Ky	
St Oil Ohio	18.50
St Pow Q Lt	1.00
Texon Oil	
Unit Gas	3.75
Unit Lt & Pow A	2.75
Unit Lt & P Cv Pf	23.87
Unit Verde	
Utility & Ind	
Woodley Pet	

Tot stock sales yr ago	85,000
Tot bond sales yr ago	
Tot bond sales	$1,000,000
Tot stock sales	

CHICAGO PRICES

CHICAGO LARD
Chicago, May 16 (AP)—Lard, tierces, 8.30; loose, 7.70; bellies, 10.87.

CHICAGO BUTTER
Chicago, May 16 (AP)—The butter market was about steady today.
Fresh: 93 score, 25½ to 26; 92, 25¼; 91, 24 3-4; 90, 24½; 89, 23½; 88, 22 3-4.
Centralized carlots: 90 score 25¼; 89, 23½; 88, 22 3-4.

CHICAGO EGGS
Chicago, May 16 (AP)—Eggs 41,783, firm; fresh graded, extra firsts, local 20¼, cars 20½; firsts, local 19½, cars 20; current receipts 19; storage packed extras 21½, firsts 21¼.

CHICAGO POTATOES
Chicago, May 16 (AP)—Potatoes 273, on track 411, total U. S. shipments, Saturday 989, Sunday 53. New stock, supplies liberal, demand good, market steady; per cwt. Louisiana bliss triumphs, U. S. No. 1, 1.70 to 2.15, mostly 1.75; U. S. No. 1, size B, 1.20 to 1.40; Alabama bliss triumphs, U. S. No. 1, 1.75 to 1.80, U. S. No. 1, size B, 1.10; Mississippi bliss triumphs, U. S. No. 1, 1.70 to 1.75; South Carolina cobblers, U. S. No. 1, 1.80; California White Rose, U. S. No. 1, 2.10. Old stock, supplies moderate, demand moderate, market steady; sacked per cwt. Idaho russet Burbanks, U. S. No. 1, 1.52½ to 1.70, mostly 1.60; Michigan Green Mountains and round whites, U. S. No. 1, 1.30 to 1.35; Wisconsin round whites, U. S. No. 1, 1.25; North Dakota cobblers, U. S. No. 1, 1.25.

CHICAGO LIVESTOCK
Chicago, May 16 (AP)—After advancing sharply last week, fat cattle prices continued active at the advance. In fact, showing further upturn on light heifer and mixed yearlings. Both hogs and lambs also reflected strength, livestock markets in general suggesting temporary activity in the dressed markets. Prime steers topped at 10.50 and hogs sold up to 8.45.

Hogs 16,000, including 7,000 direct; market active; mostly 5 to 10 higher than Friday's average; spots 15 up; bulk good and choice 160 to 240 lbs., 8.20 to 8.40; one load 8.45; 250 to 280 lbs., 8.10 to 8.25; 290 to 350 lbs., 7.85 to 8.10; most good packing sows 7.00 to 7.35; butcher kinds up to 7.50. Shippers took 1,200; estimated holdover 1,000.

Sheep 9,000, including 1,800 direct; fat lambs and springers active, strong to higher. Less attractive killing quality considered. Sheep around steady at top, clipped lambs 8.00, 117 lb. Idahos 7.50, merely good wooled lambs 7.65 to 8.15, best loads 8.35 and 8.40. Four doubles good to choice 77 to 85 lb. California spring lambs 9.25. Three doubles choice 124 lb. California ewes 3.50. Natives 3.00 to 3.25.

CHICAGO GRAIN
Chicago, May 16 (AP)—Wheat fell 2 cents a bushel here today, and touched bottom price records unmatched in four years.

July and September contracts, representing the new domestic crop, both pierced previous bottom quotations. Drenching rains in the Texas Panhandle, reported as likely to prove of immense value, were an outstanding factor.

In addition to favorable domestic crop reports, scantiness of European demand served to pull values down. More than 2½ million bushels decrease of the United States visible supply total was ignored.

At the close, Chicago wheat futures were 1¼ to 2 cents under Saturday's finish, May 79 7-8 to 80, July 76 7-8 to 77, corn 5-8 to 7-8 down, May 57 5-8, July 58 5-8 to 58 3-4, oats ½ off to ¼ up, rye showing 1 1-8 to 1½ drop, and provisions varying from 10 cents setback to 5 cents advance.

Aside from a few loads, no export business either United States or Canadian was indicated. At the outset the Chicago market responded slightly to the fact that Liverpool prices were a bit better than due, and that drought reports from Australia continued. Word, however, that rains in some sections of the Texas Panhandle amounted to cloud-bursts, acted quickly as more than a counterbalance.

Chicago May delivery led price downturns, and tumbled at the last to 79 7-8 cents, against 81 7-8 in Saturday's final transactions.

Corn, rye and oats sympathised with wheat downturns. New export purchasing of corn was small. Drought relief in Europe, however, was not believed likely to curtail demand for American feedstuffs. Houses with connections northwest sold rye.

Provisions averaged lower, influenced by grains and cottonseed oil.

SESSION SLOW; BONDS DRIFTING

BOND MARKET AVERAGES
Compiled by The Associated Press

	20 Rails	10 Ind'ls	10 Ut's	10 Foreign
Net change	D.3	D.1	D.4	D.6
Monday	56.0	97.0	91.0	62.8
Previous day	56.3	97.1	91.4	63.4
Month ago	51.9	95.9	88.1	62.2
Year ago	92.9	102.9	97.9	71.1
1938 high	70.5	98.0	92.2	67.0
1938 low	49.7	93.0	85.3	61.6
1937 high	99.6	104.4	102.3	74.7
1937 low	70.3	95.5	90.3	64.3
1932 low	45.8	40.0	64.6	42.2
1928 high	101.1	98.9	102.9	100.5

10 Low Yield Bonds

Monday	108.8
Previous day	108.9
Month ago	107.3
Year ago	110.6
1938 high	109.3
1938 low	106.7
1937 high	113.7
1937 low	107.0
1928 high	104.4
1932 low	80.5

New York, May 16 (AP)—Most corporate bonds drifted downstream today under something less than half-speed.

With volume at $4,423,325, face value, it was the slowest session in two weeks. Friday's business came to $6,043,925.

Absence of news to stimulate trading interest inclined recent buyers toward profit taking, and the list opened a somewhat wider gap from the April-May highs reached last Wednesday.

Local traction issues moved independent of the major trend to new tops for the recent run on further reports of an impending agreement on a unification plan. A few other corporate ratings moved up fractions.

The reactionary movement was most damaging to rails, in which there were many closing losses running to a point or more.

Also in the path of selling were a number of utilities which moved up spiritedly last week on the talk of truce with the government.

Trading circles attributed the day's further setback in rail and utility groups mainly to profit selling, but it appeared dealers preferred the sidelines pending fulfillment of some of the favorable developments on which the recent rise was predicated.

U. S. governments were mixed and generally inactive. Most treasuries were 1-32 to 4-32 higher. The 2½s and 2 7-8s lost some ground. Some hint of the size of the institutional demand which pushed the market rapidly ahead during April appeared in the treasury's announcement it purchased for various federal investment funds in April only $2,480,250 of U. S. governments compared with $23,348,500 in March.

Foreign loans were sensitive to weakness in Japanese and Polish issues.

Legals

NOTICE OF MORTGAGE SALE
Default having been made in the conditions of that certain mortgage dated the 1st day of October, 1934, executed by Alex Wickstrom and Rose Wickstrom, as his wife and in her own individual right, as mortgagors, to the Land Bank Commissioner, acting pursuant to the provisions of Part 3 of the Act of Congress known as the Emergency Farm Mortgage Act of 1933, as amended (U.S.C. Title 12, Sections 1016-1019), as mortgagee, filed for records in the office of the Register of Deeds of Delta County, Michigan, on the 8th day of October, 1934, recorded in Liber 45 of Mortgages on Pages 193-194 thereof, and which mortgage was thereafter and on the 2nd day of March, 1938, by an instrument in writing, duly assigned to the Federal Farm Mortgage Corporation, a corporation, of Washington, D. C., and which assignment of mortgage was filed for record in said office of the Register of Deeds of the County of Delta, Michigan, on the 9th day of March, 1938, recorded in Liber 35 of Mortgages on Pages 614-615.

NOTICE IS HEREBY GIVEN that said mortgage will be foreclosed, pursuant to power of sale, and the premises therein described as:

The Northeast Quarter of the Northwest Quarter of Section Twenty-four, Township Forty North of Range Twenty-one West,

lying within said County and State will be sold at public auction to the highest bidder for cash by the Sheriff of Delta County at the front door of the Court House in the City of Escanaba, in said County and State, on June 21, 1938, at two o'clock P. M. There is due and payable at the date of this notice upon the debt secured by said mortgage, the sum of $1113.27.

Dated March 19, 1938.
FEDERAL FARM MORTGAGE CORPORATION,
a corporation, of Washington, D. C.
Assignee of Mortgagee.
JAMES C. WOOD,
Attorney for Assignee of Mortgagee,
Manistique, Michigan.
4130-31-12 Tues.

Look for Your Name In These Columns
FREE THEATRE TICKETS Every Day
(Tickets Good Today or Tomorrow Only)
Two Delft Tickets
Two Rialto Tickets

DELFT THEATRE
TODAY
"MERRILY WE LIVE"
Constance Bennett - Brian Aherne

RIALTO THEATRE
"HEIDI"
Shirley Temple
and
"START CHEERING"
Jimmie Durante

Un-needed Articles Gather Dust - Listed Here, They Gather Cash

CLASSIFIED ADVERTISING RATES
Daily rate, consecutive insertions

Rate per line	Charge	Cash
One Time	.16	.12
Three Times	.14	.10
Six Times	.12	.08

WHEN AND WHERE TO PLACE WANT ADS
The Classified Advertising Department is situated at
600-602 LUDINGTON ST.
These offices are open to receive advertisements from 8 a. m. to 6 p. m., daily. All ads received up until 6 p. m. will appear in editions the following day.

PHONE 693 692
Ask For Adtaker

CLASSIFIED ADVERTISING INFORMATION
Errors in advertisements should be reported immediately. The Daily Press will not be responsible for more than one incorrect insertion.
All ads are restricted to their proper classification and to the regular Daily Press style of type. The publishers reserve the right to edit or reject any classified advertising copy.
Advertising ordered for irregular insertions takes the one time rate. No ad is taken for less than a basis of three lines. Count six average words to the line. An average word contains six letters.
Accounts unpaid after 20 days will not be granted further credit.
Charged ads will be received by telephone and if paid at the Daily Press office within six days from the first day of insertion cash rates will be allowed.
Ads ordered for three or six times and stopped before expiration will be charged for only the number of times the ad appeared and adjustment made at the rate earned.

The Daily Press makes an earnest effort to keep its advertising columns free of deceptive and dishonest announcements. Readers are requested to report unsatisfactory dealings with any advertiser in these columns.

PLEASE DO NOT ask for information on blind ads. The Daily Press will not disclose the identity of any box number or give any information not contained in the ad itself. A flat charge of 10c will be made for each box number issued.

Personal

Hans Gafner & Sons—Machine and Blacksmith Works. Electric Welding. 632 N. 20th St. Phone 1669. C6

CHOOSE your own Evergreens and Shrubs at low prices. 23rd St. and 3rd Ave. N., Escanaba. Phone 1992. Gordon Landscape Co. C23

FOR Warm Air Furnaces, Air Conditioning, Coal Stokers and Furnace Repairs CALL Pearson Boiler Mfg. C., PHONE 1250. C6

"LET GEORGE DO IT" when you want those old shoes made new. George Bloom, rear of Manning & Sullivan. Phone 447. C-130

DELFT THEATRE ticket at the Press office for Rose Mayette, N. 18th St.

TREE SURGERY—Pruning and spraying trees and landscaping. Phone 838-W. Mr. E. P. Carlson. 4616-132-6t

A FURNITURE POLICY covers damage from Smoke, Water or REMOVAL when caused by FIRE! "Do It Now". See DELTA INSURANCE AGENCY. C-15

FURNACE NEED CLEANING? Have it done the "Holland Way". HOLLAND FURNACE CO. Phone 267-W. C-15

CHILDREN'S PHOTOGRAPHS you'll always cherish. Bring them in now in their new spring or summer outfits. Phone 128. SELKIRK STUDIO. C-17

Real Estate

RESORT LOTS. Lake Front Acreage. Timber Lands, 2 Farms. Wm. S. Crowe, Resident Agent. Phone 6, Manistique. C18

Baynes Insurance and Real Estate Agency, 813 Delta Ave., Gladstone. Phone 236-X, Gladstone.

FOR SALE—Nice all modern residence, 7 rooms, hot water heat, at 409 S. 12th St. Inquire at Escanaba National Bank. 4606-132-6t

GARTH SHORES lots and acreage still at reasonable prices and terms. Your choice of 3 mile frontage. Can help you finance building. See Phil Hupy, Gladstone. C-121-Sunday

Help Wanted—Female

Experienced girl for general housework. No washing. Apply 1104 Lake Shore Drive, Gladstone. G448-134-3t

WANTED—Girl to take care of baby from 9:00 to 6:00. Inquire 1113 Tenth Ave. S. 4640-134-3t

RIALTO THEATRE ticket at the Gladstone Press office for Otto Lucier.

Neat, competent housekeeper by man with two children. Write Box 452 in care of Daily Press office, Gladstone. G-452-137-1t

CAPABLE WOMAN, over 25, to take complete charge of a house, 2 children. Write Box 4661, care of Daily Press. 4661-137-1t

Wanted to Buy

WANTED TO BUY—6 or 7 room modern house. Telephone 625. 4647-135-3t

WANTED TO BUY—Manure spreader in good condition. Write or call Whitney Farms, Whitney, Mich. 4644-135-3t

WANTED—New or used 2 or 3 K. W. Ac power plant using gasoline or kerosene. Also interested in 32 volt Delco plant. Write Box 4660, care of Daily Press. 4660-137-3t

We are paying 60c per cwt. for potatoes. If interested write stating amount and variety. Walter Linderoth, Manistique, Mich. M9495-137-3t

LEGALS

NOTICE OF PUBLIC HEARING
The Electrical Administrative Board will hold a public hearing on the minimum standards of electrical wiring in the State of Michigan, as provided by Act 228, P. A. 1935; at the Offices of the Electrical Administrative Board, 424 Mutual Building, Lansing, Michigan, on the eleventh day of July, 1938, at 10:00 A. M.
No changes in present standards are contemplated by the Board, but hearing is called in compliance with the law.
Signed.
L. P. DENDEL, Chairman
ELECTRICAL ADMINISTRATIVE BOARD.
Lansing, Michigan,
May 10th, 1938.
4658-137-1t

BOSTON COPPERS
Boston, May 16 (AP)—Closing prices:

Quincy Mining	1.75
Utah Metal	.90

MONEY RATES
New York, May 16 (AP)—Call money, steady, 1 percent all day.
Prime commercial paper, 1 precent.
Time loans, 60 to 90 days, 1¼; 4 to 6 months, 1½ percent.
Bankers' acceptances, unchanged: 60 to 90 days, ½ to 7-16 percent; 4 months, 9-16 to ½ percent; 5 to 6 months, 5-8 to 9-16 per cent.
Rediscount rate, New York reserve bank, 1 percent.

Specials at Stores

100 ENGRAVED VISITING CARDS and plate. Large selection of type .... $1.65. OFFICE SERVICE CO. C18

THE GIFT they will cherish and keep—a fine Elgin. We have the newest models for girls and boys, also other watches of dependable makes as low as $9.75. FELDSTEIN'S, 1002 Ludington St. C-8

USED Electric Refrigerators and iceboxes FOR SALE CHEAP. MAYTAG SALES & SERVICE, Inc., 1119 Ludington St. Phone 22. C-12

DELFT THEATRE ticket at the Press office for Florence Millette, N. 19th St.

USE YOUR CREDIT
And take advantage of liberal trade-in allowances we can make now for your old Livingroom or Bedroom Suite. Easy terms arranged for balance of payments. PETERSEN FURNITURE SHOP C-8

TRADE IN your old Livingroom and Bedroom Suites on new suites. We also give liberal trade-in allowances on stoves. PELTIN'S FURNITURE STORE. C-10

KEEP IN STEP with the season. It's easy if you select one of the smartly styled suits from our new large stock. ANDERSON-BLOOM. C15

Household Goods

FOR SALE—Dining room table and six chairs, combination writing desk and book-case. Inquire 201 S. 16th St. 4666-137-3t

FOR SALE—Coal and wood kitchen range in good condition. Inquire 1207 Second Ave. S. 4665-137-3t

Automobiles

1936—1½ TON DODGE truck, A-1 condition, $100.00 down payment, balance easy payments. Inquire Mr. McCrory, 815 Ludington St. Phone 1253. C91

1936 FORD 1½ ton truck, 157" wheelbase. $75 will handle the deal. Phone 1254. C15

For Real Bargains see these Exchange Used Cars
1936 MASTER DELUXE TOWN SEDAN
1936 STANDARD TOWN SEDAN
1937 FORD TUDOR
1937 FORD DELUXE CABRIOLET
1936 FORD TUDOR
1936 FORD FORDOR
1935 FORD TUDOR
1935 FORD COUPE
BRACKETT Chevrolet Co.

FOR SALE—1931 Dodge Six Sedan. ONLY $95. CLARK MOTORS, 316 Ludington St. C6

1936 Chevrolet Coach; 1931 Chevrolet Sedan; 1934 Plymouth Coupe; 1934 Chevrolet Coach. Elmer Beaudry, Gladstone. C-132

RADIATOR REPAIRS—Made quickly, permanently and at reasonable cost. E. J. VINETTE, Opp. postoffice. C-15

R & G
FORD COUPE
CHECKED:
Brakes
Steering
Upholstery
Finish
Tires
Lights
Motor
NORTHERN MOTOR CO.
ESCANABA

ONLY
$100
DEAL IN FAIRNESS
BUY WITH SAFETY
H. J. NORTON
GLADSTONE

For Sale

DRY SOFTWOOD $3.88; Green Hardwood $4.85; Dry Hardwood $5.82. PLUS TAX. Diamond Pole & Piling Co. Phone 1056. C-318

BABY CHICKS, Leghorns 7c, Leghorn cockrels 2½c, pullets 15c—White and barred rocks, white dots, buff orpingtons, reds 8c. Ducklings 17c. Always have a few horses. Cloverland Poultry Farm, US-2-41.

FOR SALE—Giant pansy plants, snapdragons and large early tomato plants. Henry Olsen, 317 N. 14th St. 4633-133-3t

FOR SALE—Used Tires at bargain prices. T & T HARDWARE, 1113 Ludington St. C-13-6t

FOR SALE—Kohler Light Plant, 1500 wt.; A-1 condition; 2 single deck beds with mattresses. The Pines, Manistique. Phone 22-F12. M9493-134-3t

FOR SALE—Large pansy plants, 25c a dozen. Mrs. Ole Anderson, 1331 N. 19th St., one block north of Webster school. 4582-134-3t

Four Goodyear tires and tubes, size 600-16. Cheap. Inquire 811 Minnesota Ave., Gladstone, or phone 202. G446-134-3t

FOR SALE—Pansy plants 25c a dozen, tomato plants 20c a dozen, cabbage 10c a dozen. 309 S. 13th St. 4649-135-1m

FOR SALE—Baby stroller and baby bed. Telephone 466-W. 4672-137-1t

15 ft. rowboat in new condition, was specially built for fishing, has luggage compartment, complete with oars $22. See Dr. Stewart, Gladstone. Boat is at Nelson's pier, Masonville. G451-137-1t

FOR SALE—1930 Buick, new washing machine and ladies' clothes. Reasonable. Nels Nelson, R. 1, Gladstone, Mich. 4657-137-3t

80 acres, 20 cleared, nice location, Stonington. Also 1929 Pontiac Coach. Good condition, tires. 1224 Wisconsin Ave., Gladstone. G450-137-3t

Help Wanted—Male

YOUNG MAN about 19, ambitious, free to travel and assist me on trip to California and return. Experience unnecessary. Guaranteed salary with transportation paid. Must be free to leave city Thurs. See Mr. McAdams, 7 to 8 P. M. only. No phone calls. Hotel Delta. 4656-137-2t

For Rent

FOR RENT—Five room furnished apartment with bath. Inquire 610 Stephenson Ave. 4639-134-3t

FOR RENT—5 room furnished cottage with sunporch. 909 Third Ave. S. Phone 410. 4634-134-3t

5 ROOM heated upper apartment, refrigerator, garage. Reasonable rent. Telephone 970 or inquire 601 S. 9th St. 4655-135-1t

FOR RENT—Five-room furnished apartment; modern, first floor, moderate rent. Near Senior high school. Inquire 1103 9th Avenue South, Phone 814-J. 4650-135-3t

FOR RENT—Three furnished rooms for light housekeeping, with lights and water. 605 Stephenson Ave. Phone 751-W. 4646-135-3t

FOR RENT—One 9 room house or 4 rooms upstairs and 5 room downstairs apartment. Call 893-W. 4652-135-3t

RIALTO THEATRE ticket at the Gladstone Press office for Dorothy Marshall.

FOR RENT—Large, pleasant sleeping room. 304 S. 8th St. Phone 941-W. 4662-137-3t

FOR RENT—3 room lower flat, partly modern, $12.00 per month. 1721 First Ave. S. 4670-137-1t

FOR RENT—7 room modern house and 5 room all modern upper apartment. Call 1924. 4669-137-3t

REDECORATED modern four room heated, furnished apartment for light housekeeping, private bath and entrance. 429 S. 7th St. 4671-137-1t

6-ROOM newly decorated lower flat, modern except furnace, at 310 N. 11th St. Inquire 201 S. 16th St. 4666-137-3t

Livestock

FOR SALE—367 Hereford yearling steers and heifers, 87 springer heifers, 93 good young cows. T. B. and abortion tested. Write or wire, Howard Sullivan, Fairfield, Iowa. 4659-137-1t

ONE TEAM of horses, weight 1500 lbs., 8 yrs. old, $300.00. Also several other good horses. Alex Malmstead, 5 miles W. of Escanaba, near Ford River Switch bridge. 4667-137-3t

FOR SALE—Two fresh milk cows. John Budinger, R. 1, Cornell, Mich. 4664-137-2t

SIDE GLANCES By George Clark

"Mr. Grisby doesn't know how to relax—he went to a military academy."

Lost

MAN'S black billfold containing cash and identification cards in Northern Flour & Grain office. Finder return to address on cards or Northern Flour & Grain office. 4663-137-1t

Wanted to Rent

WANTED TO RENT—3 room unfurnished modern, heated apartment, centrally located. Call 651. 4668-137-1t

Business Directory

PHONE 2114
FOR SERVICE ON ALL HEATING PLANTS, STOKERS AND AUTOMATIC CONTROLS
M. R. OSLUND
Heating & Electrical Contractor
Escanaba, Michigan

UPPER PENINSULA FUMIGATING CO.
We use newest cyanide-gas method. Positive exterminator of all household pests. Ten years licensed Detroit operator. Orders taken at
West End Drug Store
Phone 157

CALL
George's Radio Shop
George Kornetzke, Prop.
For
RELIABLE RADIO SERVICE

STROMBERG-CARLSON RADIOS
705 South 15th Telephone 705

SPECIAL PRICES
Venetian Blinds With Either Wood or Metal Slats.
Latest in designs and all details.
R. S. ADAM
923 First Ave. So. Phone 898

Expert Upholstering
Furniture Repairing
Work Guaranteed—Prices Reasonable.
VIC MALLONGREE
Phone 74 916 Michigan Ave.
Gladstone.

Drink Pure Water
Avoid diseases and sickness with a good drilled well. We move anywhere in U. P. with trucks.
All Work Guaranteed
TOM RICE & SON
WELL DRILLERS
314 N. 11th St. Escanaba
Phone 505-J

DEAF NO SUCH THING
You Have Hearing . . . Use It
Nearly everyone has residual hearing. Come in and let us prove this to you through the use of the Coronation ACOUSTICON. Once again you will be your old self and enjoy hearing. FREE Home or office demonstration.
Get the Genuine Acousticon and Hear
ACOUSTICON INSTITUTE
1123 Lud., Escanaba

CALL
LESTER E. NESS
Plastering Contractor
for
Prompt Service on Patching
Quality Workmanship Guaranteed
1204 Tenth Ave. So.
Phone 1269-M

FYR FYTER
Sales & Service
420 1st Ave. So. Phone 119-W
Extinguishers of every type—Home, Commercial, Auto, Boat, Etc.

Shiner Refrigeration Service
SERVICE AND PARTS
For All Makes of Elec. Refrig.
REFRIG SERVICE MOTORS
Phone 1112 428 S. 9th St.
Escanaba

RIDING ACADEMY
Now Open
Horses Available Any Hour of the Day.
Perry's Day & Nite Club
Spalding, Mich.

Electric Motor Service
Repairing and Rewinding
Motors Bought, Sold, Exchanged and Rented
CHALTRY
Opp. Postoffice Phone 1091

REPAIRS
Expert service on All Makes Of
Vacuum Cleaners
and
Washing Machines
Northern Appliance Co.
805 Ludington Phone 406

LANG MUSIC SHOP
EVERYTHING IN MUSIC
Tel. 461-W 614 Ludington St.

Announcement

Gray Transportation Co.
Bus Leaves Escanaba for Bark River, Powers, Hermansville, Iron Mountain, Menominee, Marinette, Green Bay — 10:05 a. m. daily, Central Standard Time.

Tigers Take Senators, 13-7; Waite Hoyt Dropped

KENNEDY GIVES ONLY 7 BLOWS

York and Gehringer Both Hit Homers; 4 Hurlers All Ineffective

Detroit, May 16 (AP)—Vernon Kennedy, who came to Detroit in the trade with the Chicago White Sox last winter, registered his fifth straight pitching triumph as the Tigers hammered out a 13 to 7 win over the Washington Senators here today.

Kennedy allowed seven hits, holding the Senators in check until Detroit had built up a commanding margin.

Rudy York and Charley Gehringer hit home runs for the Tigers, the former's clout coming with the bases full in the sixth. Buddy Lewis hit a homer for Washington in the sixth with the sacks empty.

Four hurlers toiled for the Senators and all save Harry Kelly, who worked the eighth, were ineffective. Ken Chase started but retired after two were out in the third. He allowed two runs and two hits and walked seven. Joe Kohlman followed Chase and worked through the fifth, giving three hits and as many runs.

Ray Phebus, former Tiger, replaced Kohlman and was almost as wild as Chase, granting four passes and allowing five hits and eight runs in a two inning tenure.

Four double plays helped Kennedy over rough spots that were created mainly through four errors and seven bases on balls.

Lewis was the only Senator to get at Kennedy for two hits.

The Tigers clicked for a run in the first and the third, but the big batteries roared later, firing for three in the fourth, four in the sixth and four in the seventh.

A good share of the time Dixie Walker, the trade-mate of Kennedy, was on base waiting to be pushed over the plate on a fellow Tiger's hit, and he scored four times. He walked three times and doubled once.

In the fourth, a single by Rogell, sacrifice by Kennedy, Walker's double, Gehringer's walk, a passed ball, and Greenberg's single accounted for three runs.

Washington	AB	R	H	O	A
Almada, cf	5	0	0	0	0
Lewis, 3b	4	2	2	1	2
Simmons, lf	2	1	0	2	0
Bonura, 1b	4	0	0	5	1
Stone, rf	4	1	1	2	0
Travis, ss	4	1	1	1	5
Myer, 2b	3	1	1	6	1
R. Ferrell, c	2	0	0	5	1
Guiliana, c	2	0	1	2	0
Chase, p	1	0	0	0	1
Kohlman, p	0	0	0	0	1
Phebus, p	1	0	0	0	0
Kelly, p	0	0	0	0	0
Wright, x	0	1	0	0	0
Goslin, xx	1	0	1	0	0
Totals	33	7	7	24	13

x—batted for Kohlman in 6th.
xx—batted for Phebus in 8th.

Detroit	AB	R	H	O	A
Fox, rf	6	2	1	2	0
Walker, lf	2	4	1	1	0
Gehringer, 2b	2	2	1	4	8
Greenberg, 1b	4	0	2	14	1
York, c	4	1	2	2	1
Laabs, cf	4	0	1	0	0
Ross, 3b	4	0	0	1	1
Rogell, ss	4	2	2	3	7
Kennedy, p	3	2	1	0	2
Totls	33	13	11	27	20

Washington --- 000 002 050— 7
Detroit ------- 101 304 40x—13

Errors—Gehringer 2, Travis, Rogell, Kennedy. Runs batted in—York 4, Laabs, Walker, Greenberg 2, Fox 2, Gehringer 2, Lewis 2, Stone, Goslin, Guiliana 2. Two base hits—Walker, Kennedy, Fox. Home runs—Lewis, Gehringer, York. Sacrifice hit—Kennedy. Stolen base—Lewis. Double plays—Ross, Gehringer to Greenberg; Rogell to Greenberg; Rogell Gehringer to Greenberg 2. Left on bases—Washington 7, Detroit 9. Hits—off Chase, 2 in 2 2-3 innings; off Kohlman, 3 in 2⅓ innings; off Phebus, 5 in 2 innings; off Kelley, 1 in 1. Bases on balls—off Chase 7, off Kohlman 1, off Phebus 2, off Kennedy 7. Struck out—by Chase 2, by Phebus 1, by Kennedy 1. Losing pitcher—Chose. Passed ball—R. Ferrell. Umpires—Basil, Geisel and Greeve. Attendance—8,000.

THE BIG SIX

(By The Associated Press)

(First three leaders and ties in each league)

BATTING

	AB	R	H	Pct.
Medwick, Cards	61	8	26	.426
DiMaggio, Yankees	46	11	19	.413
Trosky, Indians	75	22	30	.400
Hayes, Athletics	46	6	18	.391
Moore, Giants	95	16	37	.389
Lavagetto, Dodgers	57	8	22	.386

HOME RUNS

Foxx, Red Sox	8
Greenberg, Tigers	7
Goodman, Reds	6
Ripple, Giants	5
McCarthy, Giants	5
Ott, Giants	5
Leiber, Giants	5
Lazzeri, Cubs	5
Henrich, Yankees	5
Keltner, Indians	5
Bonura, Senators	5

RUNS BATTED IN

Foxx, Red Sox	39
Galan, Cubs	24
Ott, Giants	23
Gehringer, Tigers	22
Dickey, Yankees	21
McCarthy, Giants	21

BASEBALL

STANDINGS

American League

	W.	L.	Pct.
Boston	16	8	.667
Cleveland	15	9	.625
New York	14	9	.609
Washington	16	12	.571
DETROIT	11	13	.458
Chicago	8	11	.421
Philadelphia	7	14	.333
St. Louis	7	17	.292

National League

	W.	L.	Pct.
New York	18	4	.818
Pittsburgh	13	9	.591
Chicago	14	11	.560
Cincinnati	12	13	.480
St. Louis	10	12	.455
Boston	9	11	.450
Brooklyn	10	16	.385
Philadelphia	5	15	.250

American Association

No games scheduled.

YESTERDAY'S SCORES

American League

Detroit 13; Washington 7.
Cleveland 4; Philadelphia 3.

National League

Philadelphia 12; New York 3.
Boston 5; Brooklyn 4.

Games Today

New York, May 16 (AP)—Probable pitchers in the major leagues tomorrow (won-and-lost records in parenthesis):

National League

Chicago at New York: Carleton (3-2) vs. Hubbell (4-0).

Pittsburgh at Boston: Bauers (0-1) vs. Shoffner (1-3).

Cincinnati at Philadelphia: Derringer (4-2) vs. Passeau, (1-1).

St. Louis at Brooklyn: Weiland (2-3) vs. Hamlin (3-1).

American League

Boston at Chicago: Wilson (2-2) vs. Whitehead (1-0).

New York at St. Louis: Ruffing (4-1) vs. Newsom (3-1).

Washington at Detroit: DeShong (2-1) vs. Poffenberger (2-0).

Philadelphia at Cleveland: Caster (2-3) vs. Feller (4-1).

Eagles Win In Ten Innings At Perkins

The Escanaba Eagles came out on top of a ten-inning struggle with the Perkins nine at Perkins Sunday afternoon by a 4-3 score.

Perkins stepped into an early lead with two runs in the second, and the Eagles took the lead with three in the seventh. Perkins tied the score in the ninth, and the Eagles garnered their winning count in the last half of the tenth.

Pete Dube, Escanaba skater, was the Eagles first aid man during the game, doing a good job on the leg of Trudell, who was injured during the encounter.

The box score follows

Perkins	AB	R	H
C. Stevenson	2	0	1
Stemblish	4	0	0
MacNamara	4	0	0
R. Carlson	4	1	3
L. Carlson	1	0	0
Kinkella	3	0	0
Deloria	2	0	0
Gibbs	2	0	0
Olsen	1	0	1
Logan	0	1	0
Lancor	1	0	1
Miron	3	0	1
Berdick	3	1	2
S. Stevenson	2	0	0
Nelson	2	0	0
Totals	34	4	9

Eagles	AB	R	H
Kozitsky	4	0	0
Dube	3	0	0
Anderson	3	0	0
Call	6	1	1
Brown	4	1	0
Ross	3	1	1
Taylor	5	1	2
Curran	5	0	1
Johnson	0	0	0
Trudell	4	0	0
Kozitsky	1	0	0
Larry	0	0	0
Totals	38	4	5

Score by innings
Eagles -------- 000 000 300 1—4
Perkins ------- 000 110 010—3

Errors—Eagles 1; Perkins 4.
Three-base hits—R. Carlson.
Left on bases—Eagles 7; Perkins 5.
Bases on balls—Eagles 8; Perkins 2.
Strikeouts—Eagles 9; Perkins 12.
Wild pitches—by Siko 2.
Winning pitcher—Larry.
Losing pitcher—Nelson.
Umpires—Olson, Call, LeBresh.

Cleveland Indians Beat Athletics, 4-3

Cleveland, May 16. (AP)—The Cleveland Indians tied up Philadelphia's Athletics 3-3 in the seventh today, and then won in the 10th on successive doubles by Odell Hale and Jeff Heath.

Connie Mack had two recruits in the game—Dick Siebert, from Columbus, who batted .500, and Sam Chapman, all-American football player from the University of California, who was hitless and had one error.

Score by innings:
Philadelphia ------------- 010 011 000 0—3 8 1
Cleveland ------------- 000 200 100 1—4 12 2

Thomas and Brucker; Allen, Hudlin and Pytlak.

HITTING FAILS; LOCALS BEATEN

South Range Batters Hit With Men on Bases, Win By 5-1

The Escanaba baseball team is starting out the season in exactly the same manner as last year, with failure to hit with men on bases contributing to defeat in the first two games of the season.

Sunday afternoon on the local diamond, the boys failed to hit in the pinches and succumbed to South Range by a score of 5 to 1. The boys filled the bases twice, only to have double plays nip the rally in both instances.

The game was a beautiful pitching duel between Flath and Buckovich for the first six innings, South Range having a 1-0 lead by virtue of a run in the second frame. In the seventh, the Rangers scored two more and topped it off with another in the eighth and a final run in the ninth. The only run by the Escanaba crew came in the last half of the ninth.

The locals garnered only five hits off the offerings of Buckovich while Flath yielded but nine. Flath struck out eight and Buckovich struck out five batters.

The summary:

ESCANABA	AB	R	H	E
Andrews, 2b	5	0	0	0
Bovin, c	3	0	0	0
Kircher, 1b	3	0	1	0
Perle, rf	2	0	1	0
Puckelwartz, cf	2	0	0	0
Maycunich, lf	4	0	0	0
Gregore, 3b	4	0	1	0
Goodreau, ss	4	1	1	0
Flath, p	3	0	0	1
Coullard	2	0	1	0
Totals	32	1	5	1

SOUTH RANGE	AB	R	H	E
Baily, 2b	5	0	2	0
Fish, rf	4	1	0	0
Neva, cf	4	0	0	0
Y. Juntinen, 3b	4	1	2	1
Warren, c	3	1	1	0
Rapson, ss	4	1	1	1
Kolehmainen, lf	2	0	0	0
Stephanovich, 1b	4	1	3	0
Bukovich, p	4	0	0	0
Juntinen, lf	1	0	0	0
Totals	35	5	9	2

Score by innings:
South Range 010 000 211—5 9 2
Escanaba ... 000 000 001—1 5 1

Runs batted in: Stephanovich 3, W. Juntinen 1, Bailey 1.

Two base hits: Perle, Rapson, W. Juntinen 2, Stephanovich 1.

Stolen bases: Escanaba 3; Stuth Range 1.

Struck out: by Flath 8; Bukovich 5.

Double plays: Rapson to Bailey to Stephanovich 2.

Left on bases: Escanaba 7; South Range 6.

First base on errors: Escanaba 2.

First base on balls: Escanaba 4.

Bases on balls: off Flath 0; off Bukovich 4.

Hit by pitcher: by Flath (Fish and Juntinen.

Wild pitches: Bukovich 2.

Winning pitcher, Bukovich; losing pitcher, Flath.

Umpires: Fisher and Bailey.

Scorers: Pintler and Braun.

DIAMOND BALL

LOANS WIN

The Loans defeated the West Ends, 7-1, in a diamondball game Sunday afternoon with a five run splurge in the sixth inning in which Valind socked a homer with the bases jammed. Hansen struck out 12 men.

West Ends, 010 000 0--1 4 0
Loans, 001 015 X--7 10 0

Peterson and DeGrand; Hansen and Johnson. Ump: Laviolette.

SQUIRES WIN 12 TO 10

The Junior Squires diamondball team won from the Independents in a diamondball game Monday evening by the score of 12 to 10.

MENOMINEE BEERS WIN

Kositzky, pitching for the Menominee beers, put on a classy exhibition of tossing the old apple as he struck out 19 men and allowed one hit to tie the Upper Peninsula pitching record last night as the Beers and the Fair Store opened the local league season. The final score was Menominee Beers, 22; Fair Store, 1.

Box Score:

		R	H	E
Men. Beers,	121 0 12 2 5	22	19	0
Fair Store,	000 0 0 1 0	1	1	4

Batteries: Beers, Kositzky and Shomin; Fair Store, LaFleur and Russell.

GAMBLES WIN 11 TO 9

The Escanaba Buses took it on the chin last night in an opening league game when they lost to the Gambles by a score of 11 to 9. Showberg for Gambles and Job Anderson for the Buses hit homers.

Batteries were: Gambles, Showberg and Selvertson; Escanaba Buses, Job Anderson and Doucette.

WEST SIDE TAKES CARLSONS

The West Side All Stars took a 14 to 11 decision from the Carlson's diamondball team in one of the opening league tilts on Monday evening.

Batteries, West Side, Faber and Ryan; Carlson's, Snyder and Trepanier.

SCOTTS ACES WIN AGAIN

Scott's Aces defeated Wicklander's Bulldogs by a score of 21 to 13 in a game played at the Senior high school diamond on Monday afternoon. Batteries were Scott and Pennings and Wicklander and Thorson. Glenn Abrahamson, John Hirn and David Thorson contributed home runs to what was a free hitting contest.

Commissioner Fry Will Solicit Detroit-Owned Stables to Race Top-Notch Horses at U.P. Fair

Good horses from some of the nationally known racing stables will be secured to make the first running race meet to be held at the Uper Peninsula State Fair August 9 to 14 an outstanding success, it was predicted by Edward J. Fry, Lansing, state racing commissioner, who stopped off at Escanaba yesterdayp to insect the fairgrounds track.

"I have just completed an inspection of the track at the fairgrounds and I have found it to be in excellent condition," said Commissioner Fry upon his return from the fairgrounds. "The track itself is smooth and will present no danger to the valuable horses which we expect will compete. The stables likewise are adequate and in perfect condition.

Can Aid State Fair

"It is not the function of the racing commissioner to promote racing, but the case of the Upper Peninsula State Fair, a state institution, is an exception. I am particularly anxious to help the state fair board wipe out a deficit and we seem agreed that pari-mutuel betting will be the solution.

"The board of managers of the Upper Peninsula State Fair will be granted permission to conduct a racing meet if I can be assured that the fair board will receive full and complete benefit from the proceeds without any strings attached by any other agency."

Commissioner Fry was assured that all revenues occuring from gate and grandstand admissions and the pari-mutuel betting would go into the state fair funds. The fair board will conduct the pari-mutuel betting itself, and it positively will not give a concession to any outside agency. The fair is entitled to take a 10 per cent share of the pari-mutuel receipts, it was explained.

Commissioner Fry said that members of his organization, included William J. Dowling, assistant commissioner, who was here last week, will assist in the management of the racing meet here. He promised that he would do whatever possible to publicize the meet in the Lower Peninsula and would personally confer with owners of horses that run at the Michigan State Fair track to induce them to help in establishing running races at Escanaba.

Wants Good Horses

"We must have good horses," said Commissioner Fry.. "Just as was the case when the Detroit track was opened we will have difficulty in getting the big stables to send their horses. But generally they will realize that even from the small purses which will be offered, a regular, profitable meet may grow."

Commissioner Fry said that it was not altogether impossible that a two or three week racing meet might develop at Escanaba if the sport were given a good start here and were well managed in the future.

Will Ask Owner's Help

The commissioner said he would call on the following stable owners to enlist their support of the Escanaba meet: Frederick M. Alger Jr., Charles B. Bohn, T. D. Buhl, Charles T. Fisher's Dixiana Stable, Mrs. Ella Bartlett, J. B. Jones Odessa Farms Stable, L. J. Lepper's Motor City Stable, Mrs. Frank J. Navin's Tall Tree Stable, Valley Grey Farms Stable, Henry Dattner, John N. Anhut's Imperial Farms Stable, Jack Keene, A. J. Abel, S. G. Baker Sr., Rome B. Respess, James L. Chesney, L. J. Collins, Kirby Ramsey, Tom B. Young, Rosedale Stable, James G. Ellis and Dan Mitkiff.

Some of these Detroit area stables own nationally known horses, including Star Boarder, Lilely Lad, Sun Charles, Detroit Bull, Odessa Plucky, Main Man, Last Message and Biscayne Blue.

Commissioner Fry, who is also chairman of the Democratic state central committee, was accompanied here by Claude Markle, committee publicity director; and John Gafner, former Escanaban, who is employed by the state in Lansing. Fry addressed a Democratic rally in Crystal Falls last night, and will speak at a similar meeting at Sault Ste Marie tonight.

No Time Wasted; Phils Win, 12 to 3

Philadelphia, May 16 (AP)—The Phillies, who hadn't played a ball game since last Tuesday, and the Giants, who hadn't played since last Wednesday, met in Baker Bowl today, and when the afternoon was over the Phils were on the long end of a 12 to 3 score and the Giants were wishing they'd been rained out again.

New York, 000 002 001--3 8 2
Phillies, 420 042 00X--12 13 0

Schumacher, Lohrman, Vandenberg and Danning; Walters and Atwood.

Talk Over U. P. State Fair Racing Plans Here

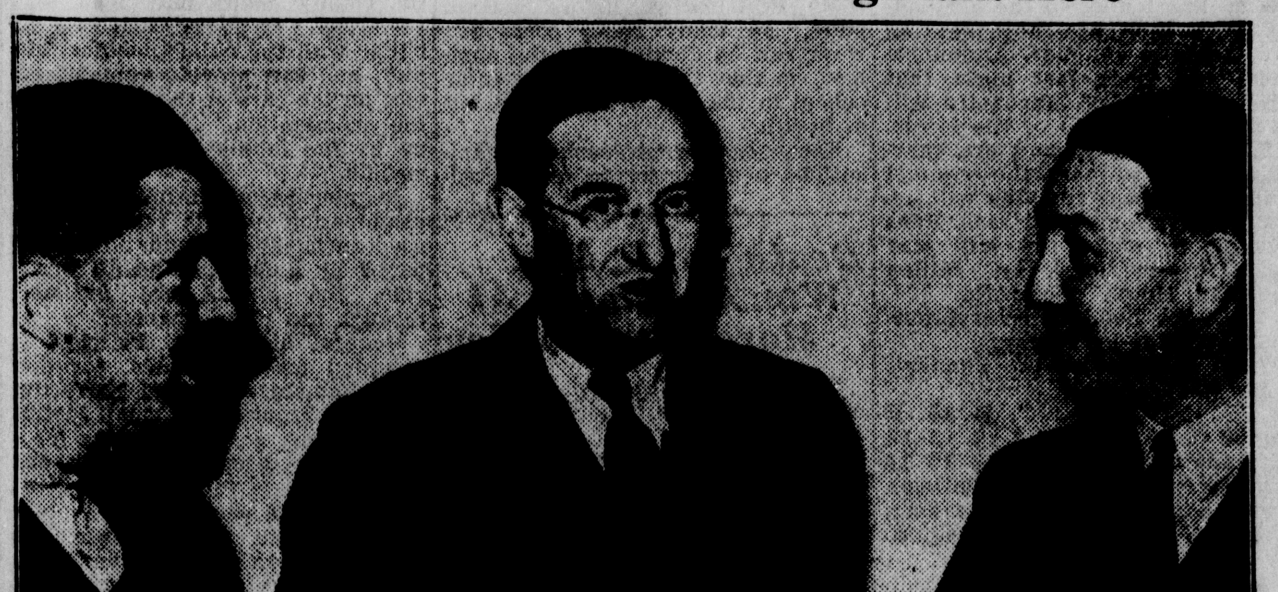

Edward J. Fry, Lansing, state racing commissioner, dropped in for a brief visit here yesterday to assure the management of the Upper Peninsula State Fair that the state racing commission would give all possible cooperation to the fair board in putting over the first running race meet, August 9 to 14. Commissioner Fry said he would appeal to Detroit owners of famous racing horses to enter some of their runners in the meet here. Reading left to right are: John Gafner, former Escanaba baseball player, who is working in a state office at Lansing; Commissioner Fry, and Harold P. Lindsay, secretary of the Escanaba Chamber of Commerce.

—Daily Press Photos

SPILLING the DOPE

BY JOHNNY INKSLINGER

A continued critical attitude on widely varied subjects may earn for us the name "Cynical" (perhaps it already has) . . . but we believe that constructive criticism is justified and we will continue to offer criticism in any situation where we believe it may result in bettered conditions . . . the subject of our criticism today is the district track meet at Iron Mountain on Saturday.

To put it frankly, we seldom have seen a track meet conducted as poorly as the one was at Iron Mountain Saturday . . . in making that statement, we merely are voicing the sentiments of almost every visiting coach on the field . . . the afternoon portion of the meet started, or rather, was scheduled to start, at 2 o'clock and was not concluded until after 6:15 o'clock . . . a well handled meet can be run off in two hours as compared with the four hours plus on Saturday . . . coaches said the preliminaries in the forenoon were dragged out even worse.

We will say that, once the running events got under way, they were run off in good time . . . but there was an unnecessarily long delay before the first event was started . . . at 4 o'clock, after the final relay races had been concluded, the first call for the pole vault and high jump were issued . . . because of the time required to run these two events off, they are always started at the beginning of every well regulated meet —not the end . . . but, for some reason or other, no one was burdened with the responsibility of issuing the call . . . and everyone had to wait around two hours after the last track event was run in order to find out how the meet came out.

The one big factor in the inefficiency at the meet was the lack of designated responsibility of the officials . . . coaches continually wrangled with officials in hopes of settling differences but never got anywhere simply because no one knew to whom to take their problems . . . the referee sent them to the starter, the starter routed them to the judges, the judges sent them to the announcer—and no one got any satisfaction . . . particularly preplexing was the settlement of ties in the jumping events . . . after an afternoon of wrangling, officials ruled that ties should be settled by the least number of misses . . . in other words, if two boys jumped 10 feet in the pole vault, it wasn't considered a tie . . . one was given a first and one a second on the basis of their previous misses . . . we were just wondering what would happen should two runners finish in a dead heat . . . perhaps they would settle it on the basis of the least number of false starts (of which there were many) . . . or, perhaps, the least number of steps!

Unless there were some extenuating circumstances of which coaches and contestants were not aware, there was no excuse for the manner in which the meet was conducted . . . Iron Mountain officials must have known for the past few weeks that they were going to play host to visiting schools for the meet . . . other schools knew it . . . and, certainly, after conducting the Upper Peninsula invitational for the past decade, Iron Mountain should have had enough experience in running meets to know how to do it . . . we do not know who, if anyone in particular, is to blame for the affair . . . and we are not interested in blaming anyone . . . but we do hope that Iron Mountain, or any other school for that matter, will be a bit more appreciative of their responsibility in the future . . . they owe it to the athletes, coaches, spectators and to the state high school athletic association.

COLLEGE GOLF

Michigan 17½; Notre Dame 9½.
Northwestern 12; Illinois 6.

COLLEGE TRACK

Chicago 64; Northwestern 62.

Bees Take Final Game From Dodgers

Brooklyn, May 16. (AP)—The Boston Bees, scoring three runs off Fred Fitzsimmons with two out in the seventh, won the final game of their series with the Dodgers today, 5 to 4, to take the series, two games to one. Danny MacFayden let Brooklyn down with six hits in gaining his second victory of the season.

The Bees' victory automatically wiped out a protest lodged by Manager Casey Stengel in the first inning, when Umpire George Magerkurth first ruled a drive by Vince DiMaggio a double and then, after a huddle with the other two arbiters, reversed his decision and called it a foul.

Boston ---- 000 110 300—5 10 1
Brooklyn -- 200 020 000—4 6 0

MacFayden and Mueller; Fitzsimmons, Pressnell, Marrow and Phelps.

PITCHER GETS HIS PINK SLIP

Larry MacPhail Cleans House; 3 Veterans Are Released

New York, May 16. (AP)—Two great names of baseball were scratched from the big league box scores today with Brooklyn's outright release of pitcher Waite Hoyt, the 39-year-old "schoolboy wonder," and slugger Meinie Manushr.

For Hoyt, the pink slip meant the apparent end of 18 years in the big show. A decade ago, with the Yankees, he was about the best in the business, and his decline has been gradual and grudging. Manush broke into the Detroit outfield 14 years ago, and in only five seasons did he fail to hit over .300. In 1926 he led the American league with a mark of .377, and last year, at the ripe old age of 36, he paced the Dodgers with .333.

Larry MacPhail, new business manager of the Brooklyns, promised some weeks ago there would be a "house-cleaning" if the club didn't show signs of life by May 15, and this was it. At the same time he released the veteran catcher, Roy Spencer, and sent pitcher George Jeffcoat to Kansas City on option.

Hoyt, who has played with seven clubs in the two leagues since he started with the Boston Red Sox in 1919, might have hastened his departure somewhat by a magazine article he wrote last winter, in which he asserted the American league was stronger than the national.

It created considerable resentment among the National leaguers and the batters proceeded to pin the veteran's ears back every time he took the mound this spring. MacPhail, however, said he wasn't influenced by the article and that Hoyt simply didn't have it any more.

Loss of his player salary will not perturb Hoyt greatly, as he is in demand as a radio commentator and is an accomplished undertaker besides. He still holds the record of having won more games for the Yankees than any other pitcher. His best year, 1928, he won 23 and lost 7.

Buy and Sell the Classified Way.

NEW HIGH QUALITY AT A NEW LOW PRICE!

HERE is the greatest tire news in years — The new Firestone Convoy has everything you want — safety, mileage, blowout protection, new design, new smart appearance — all at a remarkably low price. You will want to see this tire to really appreciate all of its extra value features and when you do, you will agree that this is the best news you have heard in a long time.

Don't miss this opportunity to save money. Come in today and let us put a set of these large sized, rugged, long wearing Firestone Convoy Tires on your car.

USE THE FIRESTONE BUDGET PLAN
THE EASIEST WAY TO BUY-
THE EASIEST WAY TO PAY!

Firestone CONVOY

FOR PASSENGER CARS	
4.50-20	$7.60
4.50-21	7.90
4.75-19	8.15
5.00-19	8.80
5.25-17	9.25
5.25-18	9.65
5.50-17	10.45
6.00-16	$11.80
6.25-16	13.15

FOR TRUCKS AND BUSES	
32x6, 8 ply	[illegible]
6.00-20, 6 ply	17.45
6.50-20, 6 ply	22.50
7.00-20, 8 ply	29.65
30x5, 8 ply	21.80
32x6, 10 ply	37.05

Listen to the Voice of Firestone, Monday evenings over Nationwide N.B.C. Red Network
Tune in on the Firestone Voice of the Farm Radio Program twice each week during the noon hour

Firestone
AUTO SUPPLY & SERVICE STORES
913 Ludington J. H. Fawcett, Mgr. Phone 1087

TOWNSHIP GUIDE RECEIVED HERE

Books To Be Distributed Through Office of County Clerk

Copies of the 1938 "Township Guide," containing information on the duties and responsibilities of all township officers, have been received at the office of P. A. LeClaire, Delta county clerk, and will be distributed to township clerks calling for them throughout the week. A total of 95 of the heavy volumes have been received for distribution throughout the county's townships.

The volumes will go to each township supervisor, township clerk, township treasurer, highway commissioner, and to each qualified justice of peace.

The state publishes the books, which remain the property of the state and are transferred from each officer to his successor in office. The secretary of the senate and the clerk of the house of representatives are responsible for supervising the publication of the volumes, which bring the duties and responsibilities of each of the township officers up to date in line with recent legislation. This year's books were published under the supervision of Fred I. Chase, secretary of the senate and T. Thomas Thatcher, clerk of the house.

OBITUARY

JARVIS H. JOHNSON

At one of the largest funerals ever held in the Isabella community, final rites were conducted Sunday afternoon for Jarvis H. Johnson. The services at which Rev. A. J. Parker officiated, were held at 1:30 o'clock at the home and at 2 o'clock at the Congregational church.

During the service Margie and Madeline Sargent, accompanied by Miss E. Hall, organist, sang "Have Thine Own Way Lord," "The Old Rugged Cross," and "Nearer, My God, to Thee."

Burial was in Isabella cemetery. Pallbearers were Alec Murray, Jacob Landis, Peter Turan, Ed Bougeous, John Nadeau and Bert Peterson.

Out-of-town relatives and friends at the services were Mr. and Mrs. Howard Johnson, Richard, Betty and Blanche Johnson, Engadine; Mr. and Mrs. Ronald Johnson, and Clarence Edgie, Alpena; Mr. and Mrs. John Summers, Mr. and Mrs. Vernon Blowers and Mr. and Mrs. Caleb Johnson, Nahma; Mr. and Mrs. Dewey Johnson, Seney; Mr. and Mrs. Jerry Jerow, Mr. and Mrs. Cashin and Mr. and Mrs. Ed Vinette, Escanaba.

GUST DAHL

Funeral services for Gust Dahl, unemployed woods worker whose body was found in the Escanaba river on Saturday, were held at two o'clock on Sunday afternoon from the Degnan Fnueral Home with burial in Lakeview cemetery. Rev. L. R. Lund, pastor of the Norwegian Danish Lutheran church, officiated.

Bark River Farmer Union Sponsoring Series Of Meetings

Bark River—Local 802 Farmers' Educational and Co-operative Union of America is sponsoring a series of meetings here at which farm problems will be discussed and a program of action planned.

The first meeting is scheduled for Thursday evening May 19 at 8:00 at the Bark River Community Hall. At this first meeting C. M. Rovainen, educational director of the Marquette District Co-operative Federation, is scheduled to lead the discussion. His talk will introduce the idea of marketing problems of Upper Pennsula farmers. Louis Jorgensen, manager of the Delta Milk Producers' association will discuss the problems of co-operative daify plants.

BRIEFLY TOLD

K.C. Meeting—The Knights of Columbus will meet this evening in their club rooms at 8 p. m. Plans for an initiation will be discussed and further committee appointments made at this time. The lecturer has prepared a delicious luncheon after which cigars will be enjoyed.

COPPER STOCKS UP

New York, May 16 (AP)—Domestic stocks of refined copper at the end of April increased to 355,663 tons from 342,785 a month earlier, according to trade figures released today.

Domestic apparent consumption of copper in April totalled 31,684 tons, a drop of 1,750 from March.

Domestic mine, custom and secondary production of the red metal declined 5,588 tons to 50,611 last month. Refined output in April amounted to 55,749 tons against 61,117 in March.

Foreign copper statistics for April are not yet available but it was understood in trade circles, due to failure to obtain figures from a large European nation.

Every spring, as soon as the icebergs break up in the north and begin their journey south, small cutters patrol the ice fields and keep tab on every berg.

Temperatures of 158 degrees have been recorded in the sand dunes of the Sahara.

Bartenders Win, To Play Marquette 'Tenders Sunday

The Bartenders won from the employes of the Liquor Commission in a game played before a large crowd at the diamond across from the State Fair grounds, on Sunday afternoon. The score was 16 to 13.

Featuring the game was the playing of the little German band. Old-time ballplayers who donned gloves for the occasion showed up well and the victory was so heartening to the bartenders that they are now seeking new fields to conquer. Announcement was made last night that the bartenders of Marquette will be the next victims of the locals.

The local bartenders are chartering a bus to make the trip and so long as space remains will accept reservations from fans. Fans wishing to make the trip may make reservations by calling Sherman Hotel, phone No. 804, and ask for Leo. All reservations must be made by Friday.

The box score of Sunday's game was;

	R	H	E
Liquor Com. 044 400 1-13	15	10	
Bartenders, 514 008 —16	17	14	

Batteries—Liquor Commission Gravelle and Ellison; Bartenders, Erickson, Jergenson and Paquin.

FOUNDRY MAY STAY IN ADRIAN

Hod Carriers End Strike on $110,000 Factory Construction Job

Adrian, Mich., May 16. (AP)—A previously announced decision to leave Adrian will be reconsidered and work on the new foundry of the Magnesium Fabricators, Inc., will be resumed tomorrow, the concern's board of directors announced today

The statement was issued after the hod carriers and common laborers union (AFL) voted unanimously to end the strike that was called last Tuesday in protest of alleged employment of non-union workers.

Work on the $110,000 foundry was half-completed when picketing start. Steel workers, who belong to another AFL union, refused to go through the picket line and construction was halted.

The union voted unanimously to discontinue picketing permanently, Carl Heckinger, president of the local, said.

After picketing started, company officials said the project would be abandoned and another location would be sought for the foundry.

Cast Is Removed From Appling's Leg

Chicago, May 16, (AP)—Luke Appling, Chicago White Sox shortstop who suffered a broken ankle sliding into second base in an exhibition game March 27, had the cast removed from the mending member today and said he planned to start light workouts this week.

Appling, placed on the retired list after the injury, will be eligible for active duty June 10. Meanwhile, first baseman Joe Kuhel, forced out of play last week with a wrenched ankle, may return to his position Friday in the series opener with New York's Yankees.

NORMAL PLAYS MICHIGAN

Ann Arbor, Mich., May 16. (AP)—The University of Michigan baseball team will play a return game here tomorrow with Michigan Normal. The Wolverines won the first game 6 to 5, Burt Smith will pitch for Michigan, opposing Martin (Rube) Zachar,

U. P. Briefs

HONORED FOR WORK

Ironwood — Selden B. Crary, graduate of the Luther L. Wright high school with the class of 1923, recently was cited for distinguished accomplishments in 1937 as an electrical engineer for General Electric Corp. at Schenectady. The citation was in recognition of exceptional ability and persistence in carrying on scientific research work involving electric motors.

Crary was a star football player and a scholastic leader while attending high school here. His father was cashier of the former Iron National bank. After leaving here, Crary attended Michigan State college and was graduated with the class of 1927. He was employed for a time at Lansing by the board of water and light commissioners and then went to Schenectady.

BIG MOOSE SEEN

Ishpeming — Considerable excitement was created last evening by several persons who sighted a bull moose grazing along the edges of the St. John's cemetery, just north of the city.

The moose was driven out of the cemetery lot by Ensio Ritari, who reported that the big fellow cleared the fence as easily "as a dog jumping through a hoop."

The report was substantiated today by a half a dozen persons, some who saw the moose in the cemetery, others who sighted it as it loped off in a northwesterly direction.

It is believed today that the moose is the same one seen at various times in the Greenwood section.

A cow moose has been spotted on several occasions in the Mehl lake district near Gwinn.

Pre-School Clinic For Pupils Of City Starts

The summer roundup of preschool children, through which pupils entering Escanaba schools for the first time next September will be examined physically, began yesterday morning at the Barr school. Between 225 and 250 children will begin kindergarten in Escanaba next fall, and the pre-school clinics are being held to facilitate their examination before classes start. In many cases corrective work can be done during the summer, so that the pupils may enter school in the fall with a clean bill of health.

Escanaba Parent-Teacher organizations are sponsoring the examination program and aiding the examiners by gaining much essential information on the physical history of the child through interviews with the parents.

The practice of having the family physician conduct the examination is being sponsored by the health department. "The family doctor knows the child," Dr. Roelof Lantin, county health unit head, said yesterday. "The physician is familiar with the child's medical history, and can provide valuable advice on the care of the child during the examination. A yearly checkup by the family physician is advisable."

Regular record forms, on which examination data is recorded, are used during the examinations. Prepared by a national health magazine, the blanks are available through the PTA congress.

General history of the child is recorded on the blanks, together with immunization and corrective attention required. A small section of the blank contains spaces for a list of items needing attention, and this section is torn off and given to the child's parents. In September the small section, bearing a report of work done by the family physician or dentist, is to be brought back when the child enters school and will be added to the general record.

Beverly Mischeu, 4, was the first child to be examined as the program started yesterday. Dr. Lanting, assisted by Gertrude E. Sheahan, R. N., city school nurse, conducted the examination.

The little girl, who will start school in the Barr kindergarten next fall, was first weighed and her height measured by Miss Sheahan. Then Dr. Lantnig took over the examination, checking posture, nutrition, skin condition, eyes and vision, ears and hearing, nose, teeth and gums, tonsils and adenoids, heart, pulse, lungs and feet. As the examination was conducted, he asked about her past medical history, and whether immunity to smallpox and diphtheria has been established.

Immunization before starting school is urged by the health department and school officials. "If the child has lived four or five years without immunization and without contracting these diseases we have been lucky," Dr. Lanting stated, "but there is no reason for trying to stretch that luck farther. Upon starting school the child will have contacts with an increasingly large number of different individuals and the chance of contracting a communicable disease will be come greater. Immunization before entering school will protect the child against the increased chance of contracting disease."

The examinations at the various schools will continue in accordance with the following schedule;

May 18—Jefferson.
May 19—Franklin.
May 23—Washington.
May 24—Webster.
May 25—St. Joseph's.
May 27—St. Anne's.

The summer round-up committee, representing each school is: Mrs. Arthur Aronson, Franklin; Mrs. Stanton Abrahamson, Barr; Mrs. Hermes, Washington; Mrs. W. Stahl, Jefferson; Mrs. A. J. Gilbert, Webster; Mrs. Joseph Seymour, St. Anne's.

Death Takes Mrs. Wm. A. Johnson At Marquette Monday

Mrs. Wm. A. Johnson, 22, passed away at 9:30 o'clock on Monday morning at St. Lukes hospital, Marquette, after three days illness, according to word received here last night. Mrs. Johnson was taken ill on Saturday and was taken to the hospital on Sunday where a heart attack resulted in death.

Mrs. Johnson, the former Gwendolyn Rohl, was born in Marquette on October 2, 1915 and had lived there practically all her life. She was graduated from the high school with the class of 1934 and in 1936 was married to William A. Johnson who survives her. In addition to her husband she is survived by her parents, Mr. and Mrs. Joseph Rohl.

The body was taken to the Swanson funeral home where services will be held at two o'clock on Wednesday afternoon.

Her husband, William A. Johnson, is a linotype operator employed by the Marquette Mining Journal. Mr. Johnson was formerly employed as a Linotype operator by the Daily Press here and with his wife lived here until January 1937, when they moved to Marquette.

CO-OPERATIVES HOLDING SCHOOL

Twenty Attend First of Series of Meetings Monday Evening

Schools for directors of Co-operatives got off to a flying start here this evening when 20 directors, prospective directors, employees of co-operative organizations in Gladstone, Norway as well as local organizations met to discuss the problems confronting directors of co-operative societies. When the session concluded remarks were heard all over the room indicating that those present were enthused about the sessions and were planning to bring neighbors with them for the remaining two nights of the classes. Louis Jorgeson, manager of the Delta Milk Producers' Association, was elated over the material that V. S. Alanne, veteran co-operative educator, was giving to those present.

The regard that co-operators have for their responsibilities as directors was reflected in the serious note of the discussion which followed the remarks by Alanne, and C. M. Rovainen, educational director of the Marquette District Co-operative Federation.

This is the first of a series of schools for directors in the Marquette District; others to follow at Rock the last three evenings of this week, another at Marquette the first of next week, and one at Chatham on the 26, 27 and 28 of May. Mr. Alanne will then conduct a two-evening school at Munising on May 31 and June 1 at the high school. During Thursday, Friday, and Saturday evening of that week, the school will be at Republic where it is expected that a group from Michigamme who are interested in starting a co-operative store there will also attend.

Late Selling Wave Sends Curb Lower

New York, May 16 (AP)—A few oils and specialties resisted a late selling wave in the curb market today, but the list generally was fractions to a point lower.

Utilities suffered the widest losses. American Gas & Electric was down a point at 28 and Electric Bond & Share was down 5-8 at 7 7-8. Other losers in this group included Arkansas Natural Gas "A" at 3 1-8, Niagara Hudson Power 7⅝, Northern State Power "A" 11 5-8 and United Gas 3⅛.

Aluminum Company's initial gain of 1½ was wiped out the last hour and it closed at 77½, off ¾. American Cyanamid "B" was down a shade at 18 1-8.

Lockheed Aircraft at 9 7-8, New Jersey Zinc 53⅛ and Sherwin Williams 89⅝ were fractions to a point or more higher.

Creole Petroleum at 22, Red Bank Oil at 7⅛ and International Petroleum 27⅛ were up fractions, but Gulf Oil at 35 5-8 and Pantepec at 4⅝ were on the downside.

Lake Shore Mines lost ½ at 49½.

Volume was 85,000 shares against 111,000 shares Friday.

COLLEGE TENNIS

Kenyon College 7; Northwestern 2.
Chicago 7; Illinois 0.

Interesting news! See Classified Page.

CHOIR CONCERT ON WEDNESDAY

Orchestra and Soloists Will Assist With Program

The last of a series of concerts by the music department of Escanaba schools will be given by the senior high school a capella choir at the William W. Oliver Memorial auditorium Wednesday evening at 8:15 o'clock.

The choir, under the direction of R. P. Bowers, director, will be assisted by the senior high orchestra and two soloists, Elaine Browne, pianist, and Robert Moreau, vocalist.

The program will be as follows:

Springtime ____ Strauss-Palmer
Lawdy What a Lonesome Day ____ MacRae-Speath
Will You Remember ____ Romberg-Riegger
Choir
An Old Violin ____ Fisher-Taylor
The Drum Major ____ Langs-Rieger
Lullaby ____ Craig
I Love Life ____ Mana-Zucca
Girls' Glee Club
Piano Solo, Moonlight Sonata (Beethoven) ____ Elaine Browne
Tenor Solo, In the Garden of Tomorrow ____ Robert Moreau
Merry Wives of Windsor Overture (Nicolai ____ Senior High School Orchestra
Now the Day Is Over ____ Barnby
Dear Land of Home ____ Sibelius-Manney
Emitte Spiritum tuum ____ Schuetky
Czechoslovakian Dance Song ____ Popular melody arr. by Manney

Former President Hoover Is Fishing At Coleman Lake

Iron Mountain, May 16—Former President Hoover arrived in Pembine last evening aboard the Chippewa for a two or three-day fishing trip at the Coleman Lake club. Telephone service at the Cabin lodge, where he is a guest, has been temporarily disconnected and no details of his visit were available. It was understood that the ex-president did not desire his whereabouts to be known.

Hoover travelled in a private coach, the regular equipment on the Chippewa not including drawing rooms or similar accommodations.

Hoover is scheduled to deliver the principal address to the Milwaukee Boys club at its golden anniversary Wednesday.

Irving J. Seher, director here of Boys Clubs of America, Inc., said todsy he was attempting to locate the former president, but attributed Hoover's seclusion to the fact that he did not wish to be quoted on political subjects during his stay in the state. He said the speech Wednesday will not be political.

Hoover is chairman of the board of Boys Clubs of America, Inc.

K. C. Chorus Sings At Rotary Meeting

The K. of C. chorus, directed by Willard Clark, featured the entertainment program at the meeting of the Rotary club at the Delta hotel yesterday noon. In addition, solos were sung by Robert Moreau and Vaughn Belanger, Elaine Brown furnished the piano accompaniment.

Reports of the Antigo district convention were given by C. H. Henderson, J. F. Bentz and Robert Deo.

St. Francis Hospital

Ella Gudwer, Perkins, is a medical patient.

Norman Burdick, 115 North 16th street, was admitted as a medical patient.

Richard B. Stack, Ludington Hotel, is a medical patient.

Azel Ahlquist, Groos, was admitted as a surgical patient. No visitors will be permitted in his room for a few days.

Gust Lund, 331 North 14th street, is a surgical patient.

Joseph LaValley, 1403 North 18th street, was admitted for treatment.

Mrs. Edna Albright, 1432 Stephenson avenue, is receiving treatment.

Vivian Cayer, Osier, submitted to an operation for relief from appendicitis.

Bargains you want on Classified Page.

Human Fly Will Climb Up Hotel Walls Wednesday

Daredevil Johnnie Woods and his manager, W. E. Cooke, arrived in Escanaba yesterday and completed arrangements to climb the outside walls of the Delta Hotel, Wednesday afternoon at 3:30 p. m.

The "human fly" who has been climbing buildings throughout the world for the past twenty five years will climb the building using only his bare hands and tennis shoes on his feet. No wires or safety devices of any kind are used to assist him or protect him in case of a slip, yet in his career of climbing Mr. Woods has had only one mishap.

Once atop the building the "human fly" will engage in a series of acrobatic balancing feats with his wife that are every bit as strenghthening as the actual climb itself, and will wind up his program by walking the entire top ledge of the building completely blindfolded with Mrs. Woods sitting astride his shoulders reading him the latest news from the Escanaba Daily Press.

Mr. Woods has successfully climbed the Woolworth building in New York City and scores of other high buildings and has never yet been disappointed an audience by failing to perform as scheduled. There will be no charge made but there will be a collection taken in the audience to defray expense.

Advertisement

Pleased With KruGon Action

Lauds KruGon As Greatest Ever; Frequent Night Risings No Longer Bother Since Kidneys Regulated

"KruGon did what other medicines failed to do in my case," said Mr. Edward Piper, 1615 North 3rd St., Terre Haute, Indiana. "I had been a victim of a very stubborn case of kidney disorder and could not get a decent

MR. EDWARD PIPER

nights rest or sleep because of the continual night risings. This condition caused me to become so pepless and run-down and my strength and energy seemed to be entirely gone. Nights seemed endless to me as the constant rolling anad tossing allowed me not one moment of peace. Countless medicines failed to relieve me and I had about come to the conclusion that there was nothing to relieve my awful suffering. But just a weeks trial of KruGon proved how wrong I was. KruGon's wonderful action was entirely different from any other medicine."

"This new remedy showed me real improvement from the very beginning," continued Mr. Piper. "And today I feel like an entirely different man—more like a normal healthy person should. I can now sleep all night long and awaken in the morning feeling refreshed and ready for my work. KruGon has toned up my entire system and I cannot praise it enough."

KruGon is sold by West End Drug Store, 1221 Ludington St., this city.

Menominee Child Killed By Auto

Menominee, May 16—Wilfred Kamin, three-year-old son of Mr. and Mrs. William Kamin, who reside three-quarters of a mile north of Menominee on Highway US-41, was fatally injured at 3:15 p. m. yesterday when he was struck by a car driven by Raymond Dokken, 28, formerly of Faithorn and now employed as herdman at Menominee county infirmary farm at Talbot.

Officers held the accident to be unavoidable and released Dokken after questioning. No inquest was ordered.

Dokken took the child to St. Joseph's hospital where it died half an hour later without regaining consciousness. Physicians said the boy suffered a skull fracture and facial bruises.

The accident occurred when Dokken, driving south, struck the boy as he ran across the road in front of his car. Dokken was accompanied by Miss Marie Foupoure of Nadeau.

Buy and Sell the Classified Way.

The FAIR STORE

Tuesday & Wednesday

Food Values

PHONE 27 - 28

EXTRA FANCY SPAGHETTI BULK LB. 5c

SALAD DRESSING FULL QUART 19c

AMERICAN FAMILY SOAP 10 BARS 51c

LIBBY'S CRUSHED OR SLICED PINEAPPLE 1 NO. 2½ CAN 23c

Fresh Eggs, dozen	21c	White Onion Set	4 lbs. 10c
Cream Filled Cookies	2 lbs. 25c	Green or Wax Beans	2 lbs. 15c
Shefford Cheese, Assorted Jar	15c	Winesap Apples	6 lbs. 25c
Verifine Milk, tall can	3 for 21c	Large Cucumber	5c
Wigwam Tomatoes, No. 2 can	9c	Sunkist Grapefruit, large	5 for 25c
White Birch Peas	4 cans 29c	California Oranges, dozen	21c
Calumet Baking Powder, large can	21c		
White Birch Sugar Corn	4 cans 29c		
Sailor Man Spinach	4 cans 29c		

QUALITY MEATS

PHONE 26

Fresh Ground Veal & Pork Seasoned CHICKEN LEGS 10 for 25c

Fresh Tasty PATTIES Veal Lamb Ham Choice lb 23c

HAMBURGER Fresh Ground All Beef 2 lbs. 33c

SPARE RIBS Fresh, Meaty, Lean, Delicious Baked lb 15½c

HAM Lean, thin sliced Sandwich, Ham lb 35c

HOCKS Fresh Meaty Pork Hocks lb 15½c

SHOULDER Fresh Fancy Veal Shoulder 15½c; Veal Pocket (for stuffing) 11½c

STEW Lean Boneless Beef Stew 21c; Fresh Boneless Veal Stew 23c; Fancy Short Rib of Beef 16½c

LIVER Fresh Selected Pork Liver 2 lbs. 25c; Our Own Sliced Bacon ½ lb. 17c; Young Tender, Beef Liver, lb. 21c

COLD MEATS

BAKED LOAVES

Veal, Pork, Pimento, Peanut, Spinach, Macaroni & Cheese, Minced Ham, Salami, Pressed Ham.

½ lb. 15c

PICKLES

Fancy Jumbo Dills 6 for 15c
Sweet Pickle Relish 25c
Sweet Pickle Chips 29c
Sweet Mustard Pickles 25c
Sweet Pickles, (large size) dozen 18c

THE FAIR STORE

"SEVEN DWARFS" RANGERALLS have come to town!

Dopey, Sneezy, Bashful, Sleepy, Happy, Grumpy and Doc march right across the front of these sturdy little playsuits. All the little fellows are wearing them ... they're lots of fun ... and Mothers like them because they're easy to wash and hard to wear out!

Suspender-top Rangeralls, blue drill cloth with red trim. Sizes 2 to 10 89c

Coverall style Rangeralls of tan covert cloth with red trim. Sizes 2 to 10. 98c

Two piece style Rangeralls of blue drill cloth with red trim. Sizes 4 to 10 1.39

Sizes 2 to 10

BOYS' WEAR — MAIN FLOOR